



Karndean  
Designflooring

SEE FLOORING

*Differently*

# Contents

Why Karndean? .....	5
Designed to Perform .....	6
Designed for Peace of Mind .....	8
From our Home to Your Home .....	10
Create a Designfloor .....	12
1. Imagine Your Space .....	14
2. Design Ideas .....	16
3. Choose Your Format	
Rigid Core .....	20
Gluedown .....	22
Loose Lay.....	24
Let's Talk Color Inspiration .....	26
3. Choose Your Color .....	28
Design at Home .....	36
Shop Local.....	37
Focus on Style.....	38
Korlok Select Woods and Stones.....	46
Korlok Reserve Woods .....	66
Art Select Woods and Stones .....	74
Da Vinci Woods and Stones.....	86
Van Gogh Woods .....	98
Opus Woods and Stones.....	108
Knight Tile Woods and Stones.....	122
LooseLay Longboard Woods .....	134
LooseLay Woods and Stones.....	142
Our Ranges at a Glance.....	152
Design Strips .....	166
Decorative Features .....	167
Decorative Borders.....	168
Cleaning and Maintaining your Karndean Floor .....	170
Visit us Online .....	171



■ Antique French Oak RKP8110

# Why Karndean?

## At Karndean, we see flooring differently.

We travel the world in our quest to bring you exceptional floors that inspire and delight. From the ancient forests of Europe, to the remote Australian outback and beyond, we seek out expressive and intriguing forms in the natural world to influence our unique floor designs. By combining these original features with cutting edge design, we create simply beautiful floors that you'll love for a lifetime.



### Pet friendly

From muddy paw prints to household accidents and anything in-between, our low maintenance floors are designed with pets in mind.

# Designed to *Perform*

Hessian Oak VGW93T



### Kid friendly

Karndeans floors offer kids a safe and comfortable space to play, and parents an easy-to-clean surface.



### Durable

Karndeans Designflooring gives you the look and feel of natural products with the durability and resilience of luxury vinyl.



### Waterproof

Our waterproof floors stand up to spills of all sizes.



### Low maintenance

Easy to clean with a sweep and mop.  
Doesn't require sanding, varnishing  
or staining.



### Phthalate free

We pride ourselves on environmental awareness in the manufacture and supply of all our products, and can proudly say that all Karndean products are phthalate free.

# Designed for *Peace of Mind*

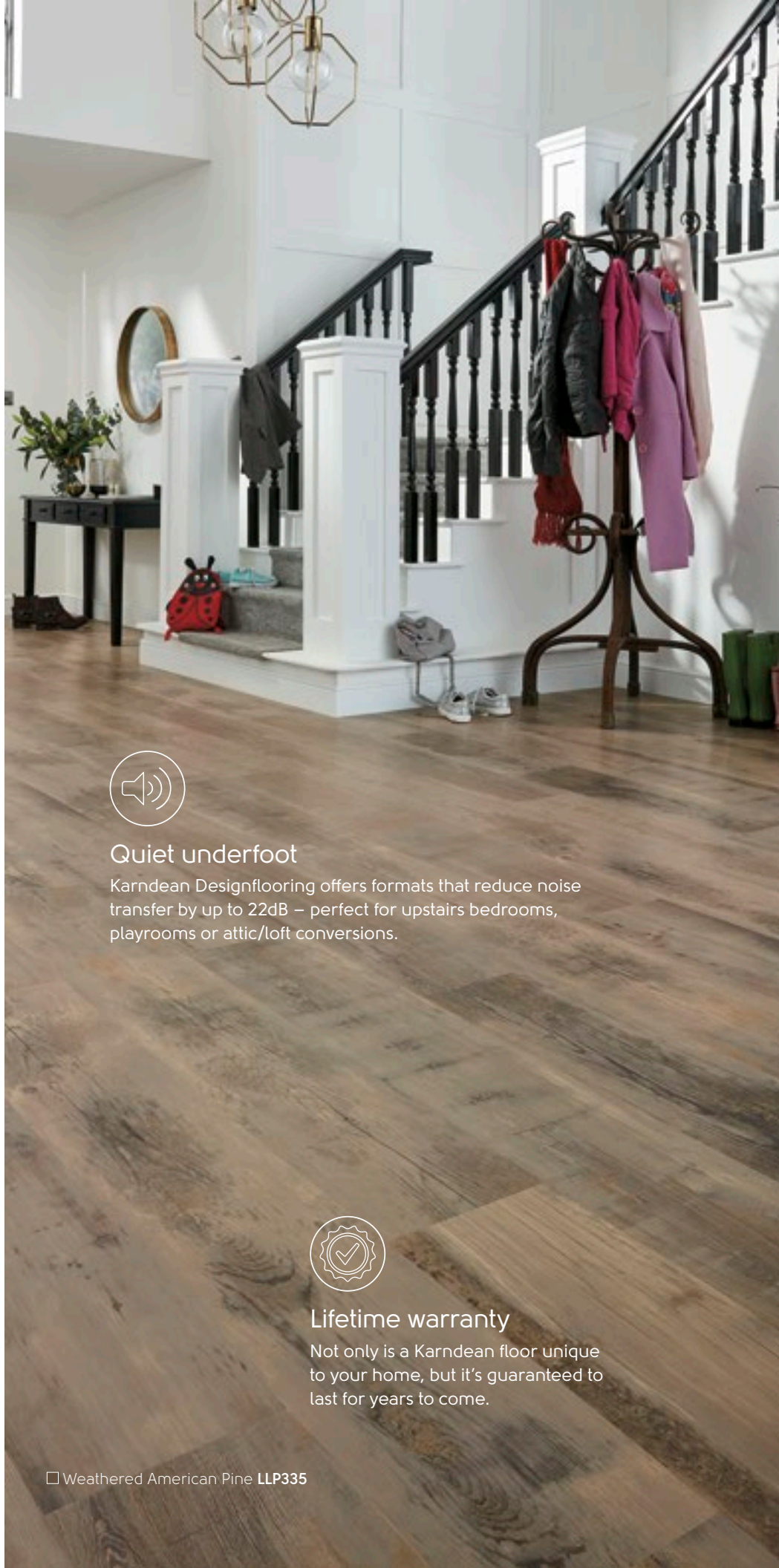

### Quiet underfoot

Karndean Designflooring offers formats that reduce noise transfer by up to 22dB – perfect for upstairs bedrooms, playrooms or attic/loft conversions.



### Lifetime warranty

Not only is a Karndean floor unique to your home, but it's guaranteed to last for years to come.



# From Our Home...

**It all began in 1973 when a former flooring installer created a small business from his family home.**

With the belief that luxury vinyl flooring shouldn't just be practical, it needed to be beautiful as well, Karndean was formed. The team set out to travel the world, seeking inspiration from natural materials for what now are the most realistic luxury vinyl flooring products on the market.

The Karndean team worked out of that house for several years with the family's trusty dog Smokey, the Great Dane who is still present on Karndean's logo today. For the family and Karndean's early employees — many who are still working with us today — these years bring back many fond memories.

Now stretching across the globe, beyond the walls of the original house, the Karndean family and employees continue to move forward with the same passion to deliver beautiful, innovative designs for your home.





Fumo SP216 | Marrakesh SP220

# ...to Your Home

**Designing your home can be overwhelming. There are many elements that must fit together, from furniture to flooring, to fixtures and everything in between. Where to begin?**

We begin a new design with an inspiration, and we are most inspired by nature. What's your design motivation? Is it aesthetic, such as a throw pillow or the perfect paint chip? Or is it lifestyle, a place where you can dance in your pajamas and your babies (both two- and four-legged) can roll around and play?

No matter what drives you, Karndean was created with your needs in mind. We see flooring differently and by combining our original features with cutting edge design, you can create a simply beautiful floor that you will love for a lifetime.

Our simple method will help you navigate the selection process and design your perfect floor, taking you beyond picking a color and measuring the room. Let's get started!



## Meet Marcos & Lotta

and find out how Karndean set the foundation for their home.

[www.karndean.com/marcosandlotta](http://www.karndean.com/marcosandlotta)

Create more than a floor,

*Create a Designfloor*

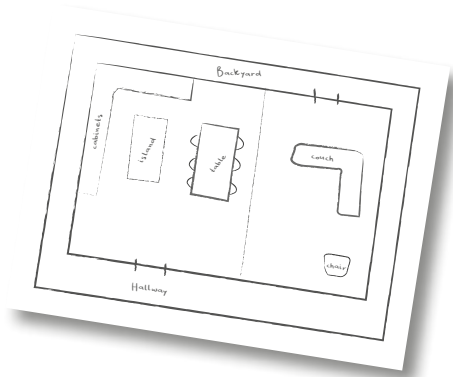

1

## Imagine your space

Something as simple as drawing a picture of your space will put you in a creative mindset.



2

## Design ideas

Take inspiration from our installation patterns guide to design your floor.



3

## Which format and color?

With more than 180+ colors across three formats, we're sure to have a floor that fits your design style.

# 1. Imagine Your Space

On the next page, draw the space that you will be updating by following the example below.

Start with the shape of your space and entry points.



How do you walk through the room?

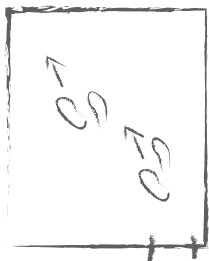

Are there any adjoining rooms?



Sketch fixtures in your space.

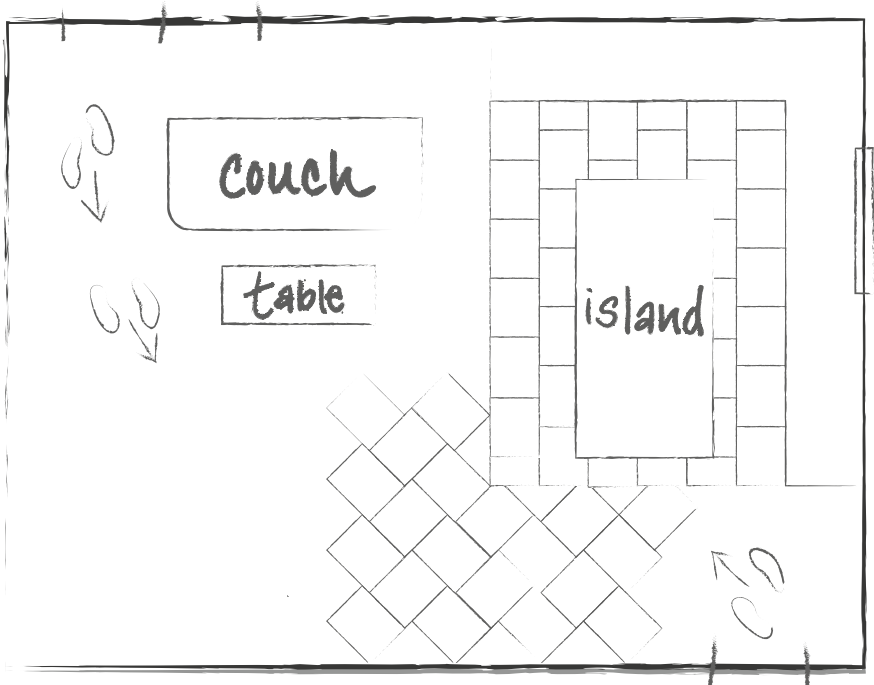
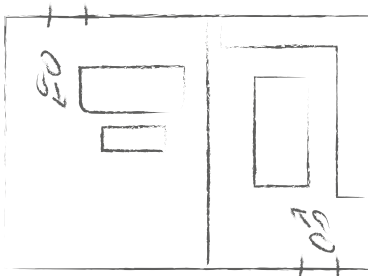

Take your space from sketch to reality.



■ Grey Riven Slate ST16 with DS10 3mm design strip

*Now it's  
your turn...*

## *Design Tip*

When planning the design of your floor, think of your most common footpath. Have your local retailer install the floor in that direction to guide guests throughout the space.

# 2. Design Ideas

## Choosing Your Installation Pattern

It's not just the floor you choose, but the direction you lay it that makes a lasting impression. So how do you know which way you should lay your floor? Keep these pattern options in mind as you browse our three product constructions, as select floors cannot be laid in all of these patterns. Use our pattern guide for inspiration or to share with your local retailer.

## WOOD

Herringbone

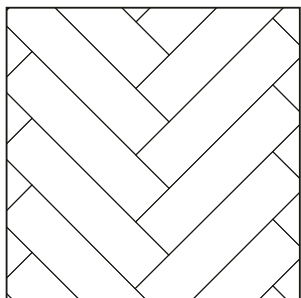

Gluedown	Loose lay	Rigid core
✓	✓	✓

Chevron

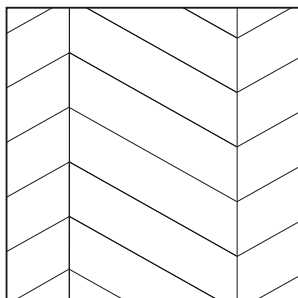

Gluedown	Loose lay	Rigid core
✓	✓	

Broken Chevron

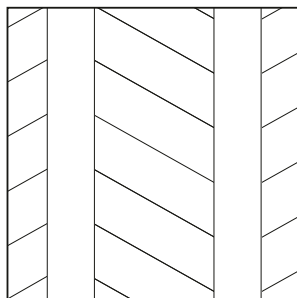

Gluedown	Loose lay	Rigid core
✓	✓	

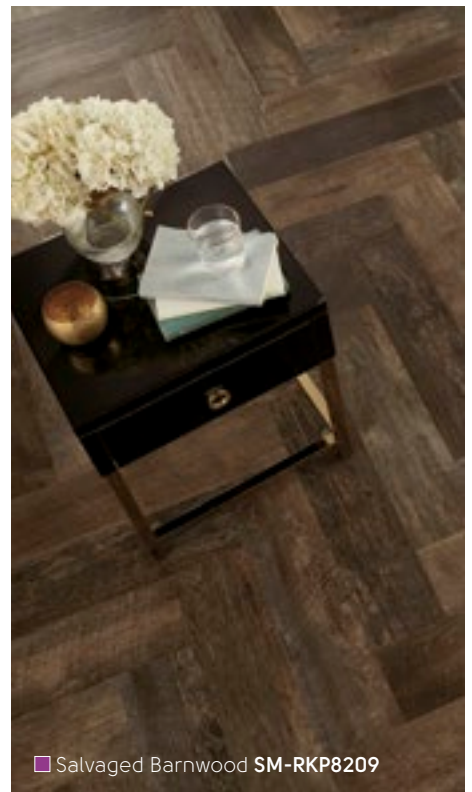

Staggered

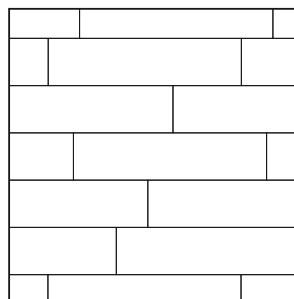

Gluedown	Loose lay	Rigid core
✓	✓	✓

Diagonal with Border

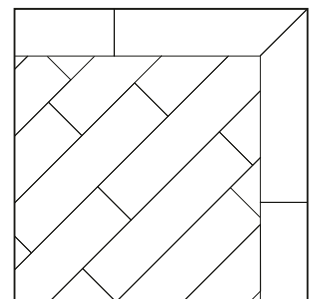

Gluedown	Loose lay	Rigid core
✓	✓	

Striped (2-color)

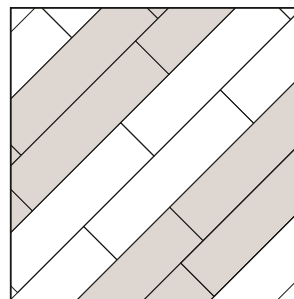

Gluedown	Loose lay	Rigid core
✓	✓	✓

Block

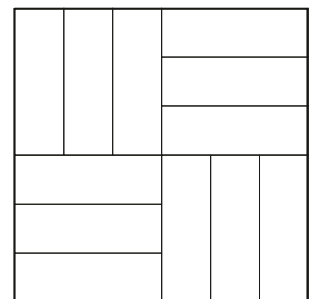

Gluedown	Loose lay	Rigid core
✓	✓	

# STONE

Brick Lay

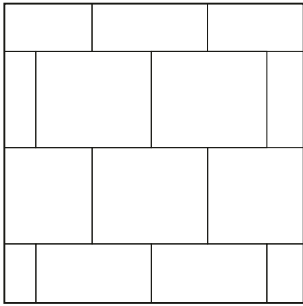

Gluedown	Loose lay	Rigid core
✓	✓	✓

Diagonal

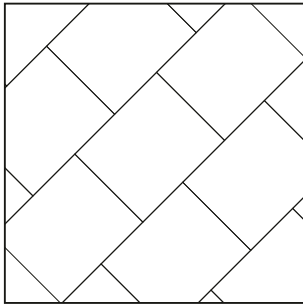

Gluedown	Loose lay	Rigid core
✓	✓	✓

Herringbone

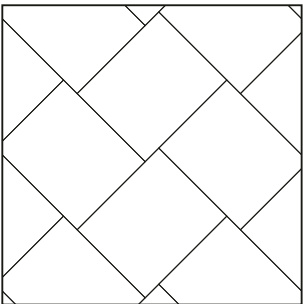

Gluedown	Loose lay	Rigid core
✓	✓	

Striped (2-color)

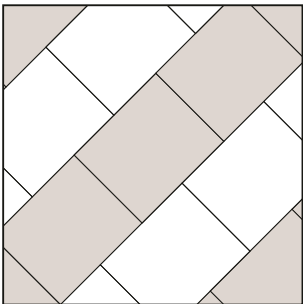

Gluedown	Loose lay	Rigid core
✓	✓	✓



# MIXED

Striped (Wood and Stone)

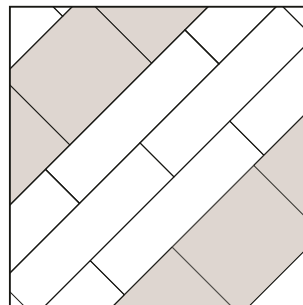

Gluedown	Loose lay	Rigid core
✓	✓	

Wood Frame with Stone Inset

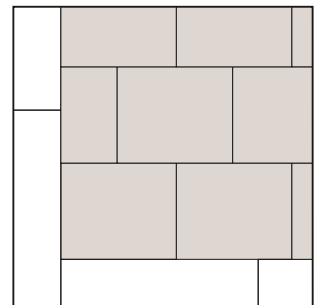

Gluedown	Loose lay	Rigid core
✓	✓	



# More Design Ideas

## Choosing Design Components

Add a personal touch to your gluedown floor with our variety of design components. See our full offering on pages 166-169.



# GLUEDOWN



## Design Strips

Design strips are narrow pieces of luxury vinyl tile which can be installed between our planks and tiles or used to create a slim border or inlay. They allow you to add visual interest to the design of your floor by adding a grout effect between tiles or between planks for a ship lap effect. The beauty of our strips versus real grout is that they won't stain or fade, and they don't have to be sealed.

Design strips are available in a variety of colors and widths. The wider the strip or bolder the color, the more impact. The choice of color is completely up to you.



■ Eisen CER13 with DS15 3mm design strip

Using design strips to create a border is also a popular way to frame your room. Use three or more strips to create a tramline border or keep it simple by using just one strip as a keyline border. Our brochure has examples throughout of how design strips can be used by themselves or in multiples to add a border around the room.



■ Argen WP414 with DS17 3mm and DS07 3mm and 10mm design strip

## Design Tip

Choose a contrasting strip color to make the color of the product stand out.

## Decorative Borders

To add a finishing touch to your design or to frame permanent fixtures, like a kitchen island, consider incorporating a decorative border.

Our decorative borders typically feature two colors: the background color will match your main floor and a contrasting color as the pattern within the border.

Some floors have more than one corresponding border. Use our colorful range key and product code listings on pages 166-169 to discover available options.

If you don't see a pre-designed border that suits your floor or your style, ask your retailer about creating a custom border.



## Design Tip

Border your room with half-cut tiles, then add the design border to draw the eye to the entire room.

## Features

Add a statement centerpiece to any room, entranceway or stair landing with one of our eight features.

Pick your favorite feature design, choose which colors you'd like to be in it (we recommend using the color of your main floor as the background color) and discuss with your retailer what size would best fit the space.

## Looking for a custom design?

If you're looking for a completely unique feature, your retailer can help you sketch out your idea and create a custom feature design.



# 3. Choose Your Format

While any of our formats can be installed in any room of the home, you may be wondering what the differences are between each of these formats and how you know which one is right for you.



## RIGID CORE



We offer four industry-leading ranges of rigid core: Korlok Select, Korlok Reserve, Van Gogh and Knight Tile.



Salvaged Barnwood SM-RKP8209

Rigid core is a type of floating floor that clicks and locks into place and can be floated over most existing hard floors - no adhesive necessary.

An ideal alternative to laminate and engineered hardwood floors, Karndean Designflooring rigid core offers realistic visuals with the durability and waterproof qualities of luxury vinyl.

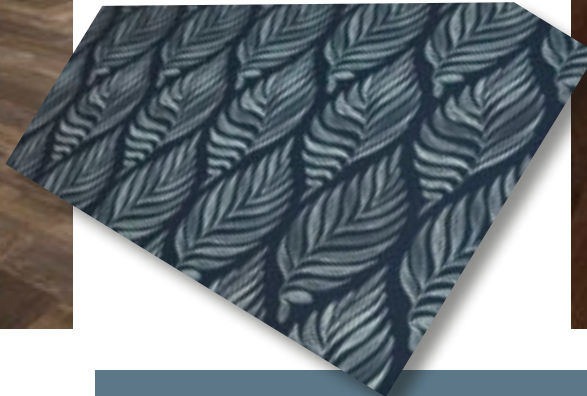

### Why would you want a rigid core floor?



**Floats over existing hard floors:**

Rigid core can be floated over most existing hard floor coverings.



**Acoustic qualities:** The premium, pre-attached acoustic foam backing reduces noise transfer to rooms below, making it perfect for upstairs bedrooms, playrooms or attic/loft conversions.



**Quick and easy to install:** Click-locking systems allow the installer to quickly drop and lock planks together, meaning less upheaval and disruption to everyday life.

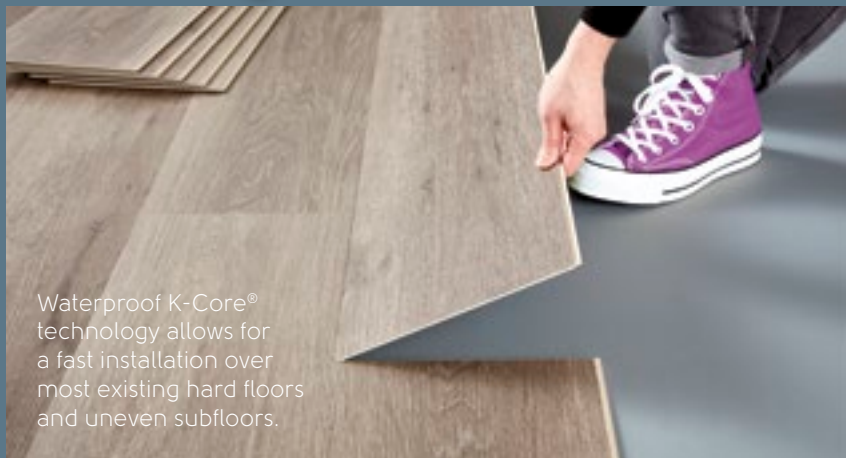

Waterproof K-Core® technology allows for a fast installation over most existing hard floors and uneven subfloors.



■ Aged Oak SCB-KP98



■ Country Oak SCB81

  
*Need help finding  
your format?*

Contact your local retailer.  
Go to [www.karndean.com/  
findaretailer](http://www.karndean.com/findaretailer)

# 3. Choose Your Format

While any of our formats can be installed in any room of the home, you may be wondering what the differences are between each of these formats and how you know which one is right for you.

## GLUEDOWN







Our gluedown ranges are:  
Art Select, Da Vinci, Van Gogh, Opus and Knight Tile.



Urban Spotted Gum KPI41

### Why would you want a gluedown floor?

-  **Design options:** Our widest range of designs, colors, textures and sizes.
-  **Personalization:** With our gluedown ranges, you have complete control over the look of your floor, from the lay pattern to the incorporation of our design strips and borders.
-  **Individually replaceable:** Ability to replace individual planks and tiles.
-  **Glued down:** Planks and tiles are permanently secured to the subfloor.



Because gluedown planks and tiles are installed individually, these products offer the highest level of personalization. This allows you to create a layout and design that makes your home more stylish and functional, while remaining affordable and faster to install than other types of hard surface flooring.





■ Glacier Oak SM-RL21



■ Casablanca SP219



*Need help finding  
your format?*

Contact your local retailer.  
Go to [www.karndean.com/  
findaretailer](http://www.karndean.com/findaretailer)

# 3. Choose Your Format

While any of our formats can be installed in any room of the home, you may be wondering what the differences are between each of these formats and how you know which one is right for you.



## LOOSE LAY



Featuring our K-Wave® friction grip backing that holds the product in place using a combination of weight and friction, our loose lay products require only minimal adhesive. Available in Karndean LooseLay and LooseLay Longboard.



□ Character Walnut LLP315

With Karndean LooseLay and LooseLay Longboard, you can have a floating floor with design flexibility and even incorporate multiple colors into one design. You can carry your chosen design throughout the space without the need for transition strips.

This is our most ergonomic flooring option, meaning it provides the most cushioning underfoot.

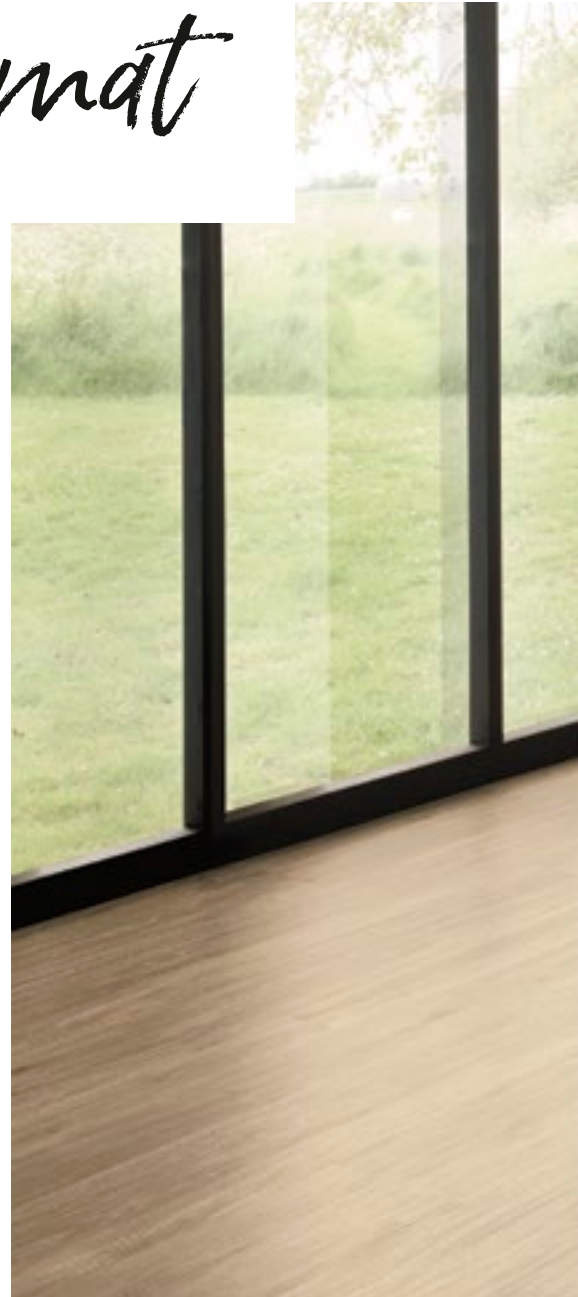

### Why would you want a loose lay floor?



**Acoustic qualities:** Our floating floors help to reduce noise transfer to the room below, perfect for playrooms, children's bedrooms or attic/loft conversions.



**Quick and easy to install:** Benefit from minimal disruption and a quick installation.



**Minimal subfloor preparation:** This varies by the type of floor you currently have.

What's great about loose lay not being fully adhered to your subfloor is that if you need to replace an individual plank or tile, it is quick and easy to do so!





□ Neutral Oak LLP307



□ Shadow Fabric Oak LLP331



*Need help finding  
your format?*

Contact your local retailer.  
Go to [www.karndean.com/  
findaretailer](http://www.karndean.com/findaretailer)



# Let's talk *Color Inspiration*

*At a glance*  
See all Karndean  
floors organized by  
color on pg 28!

When choosing a floor, take into account all of the surrounding materials and finishes. What color will the walls or cabinets be? Will you have stained or white baseboards? All of these items play a part in narrowing down your flooring choices.

## Create a Moodboard

Remodeling a whole room and not sure where to start? Create a moodboard with the color scheme you have in mind for the room. Include items like paint samples, pictures from magazines, wallpaper samples - anything that gives you inspiration for your new space!

 Visit our Pinterest page **karndeanUSA** for inspiration!

Visit [www.karndean.com](http://www.karndean.com) or text the product code to 877-722-2086 to ship samples right to your house!



■ Washed Grey Ash RKP8104



*Design your dream floor at home!*

Try our Floorstyle visualizer [www.karndean.com/floorstyle](http://www.karndean.com/floorstyle).

# Warm

Warm-toned floors tend to align more with traditional, timeless decor styles and are sure to create an inviting atmosphere.

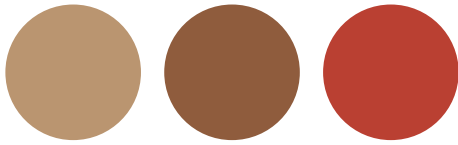

Natural Koa RKP8122

# Neutral

A neutral floor creates a clean backdrop to design the rest of the space. If you frequently like to change your décor, a neutral floor allows for the widest amount of options.



French Oak VGW85T

# Cool

Cool-toned floors best complement contemporary and modern styles and are sure to add drama and sophistication to any room in your home.





Grey Oiled Oak RCP6541

# 3. Choose Your Color

Organized from light to dark, choose the color that fits the vision of your new space.

Visit [www.karndean.com](http://www.karndean.com) or text the product code to 877-722-2086 to ship samples right to your house!

■ Korlok | ■ Art Select | ■ Da Vinci | ■ Van Gogh | ■ Opus | ■ Knight Tile | ■ Karndean LooseLay  
 = available in GLUEDOWN product |  = available in RIGID CORE product |  = available in LOOSE LAY product

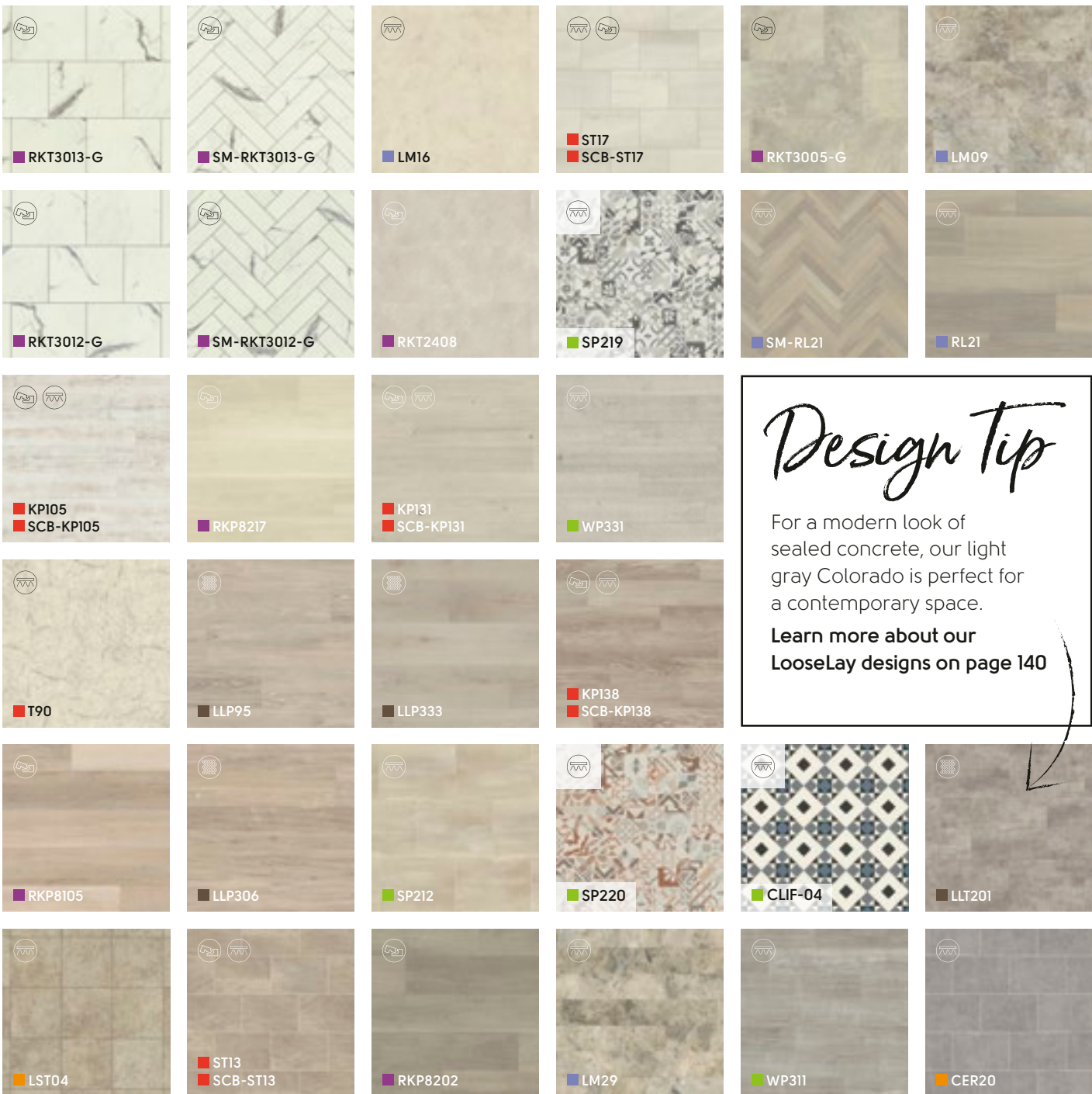

*Design Tip*

For a modern look of sealed concrete, our light gray Colorado is perfect for a contemporary space.

**Learn more about our LooseLay designs on page 140**

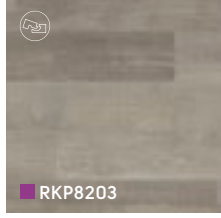
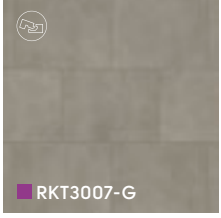
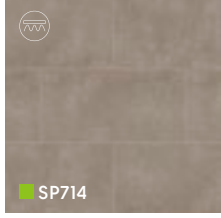
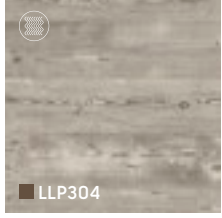
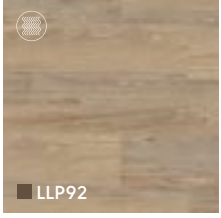
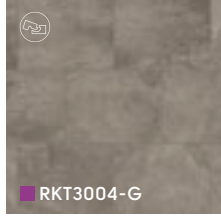
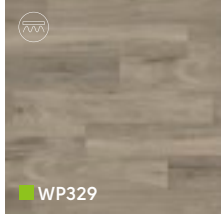
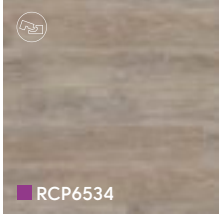
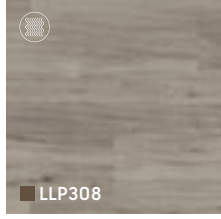
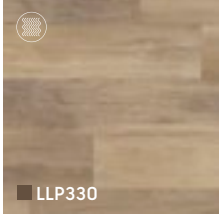
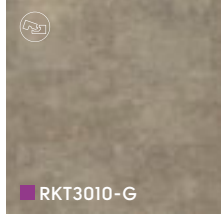
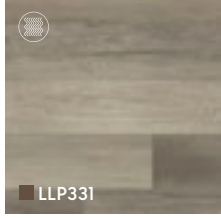
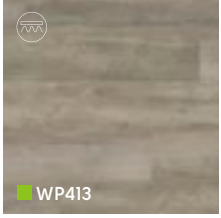
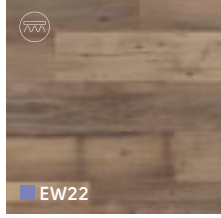
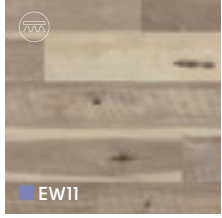
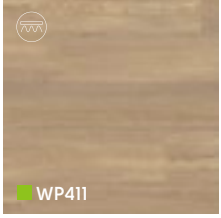
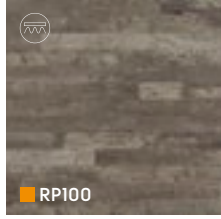
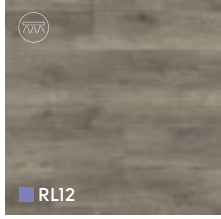
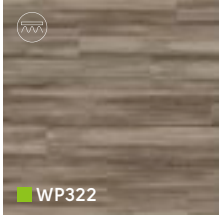
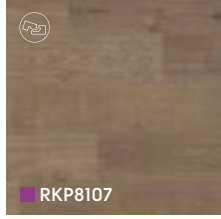
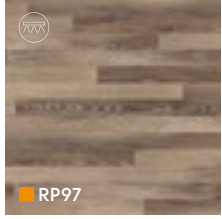
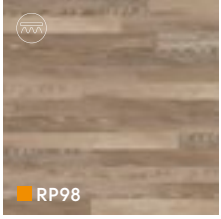
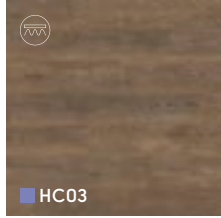
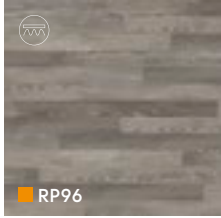
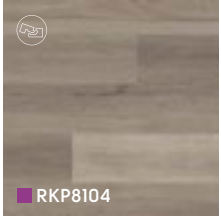
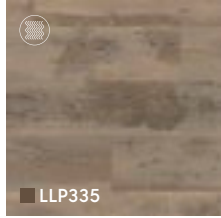
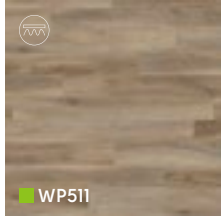
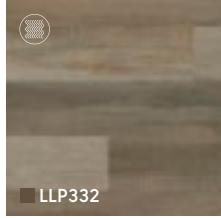
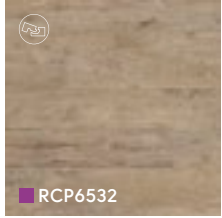
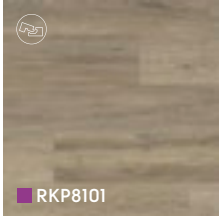
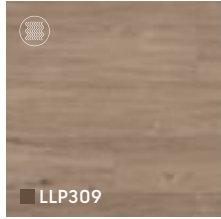
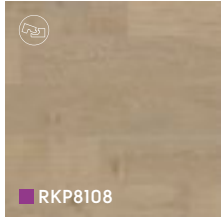
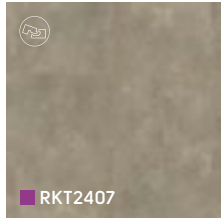
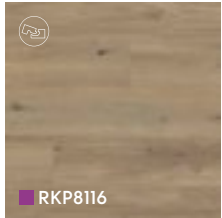
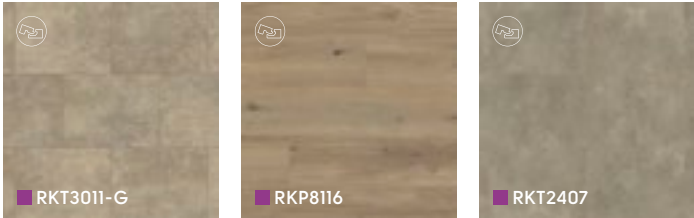

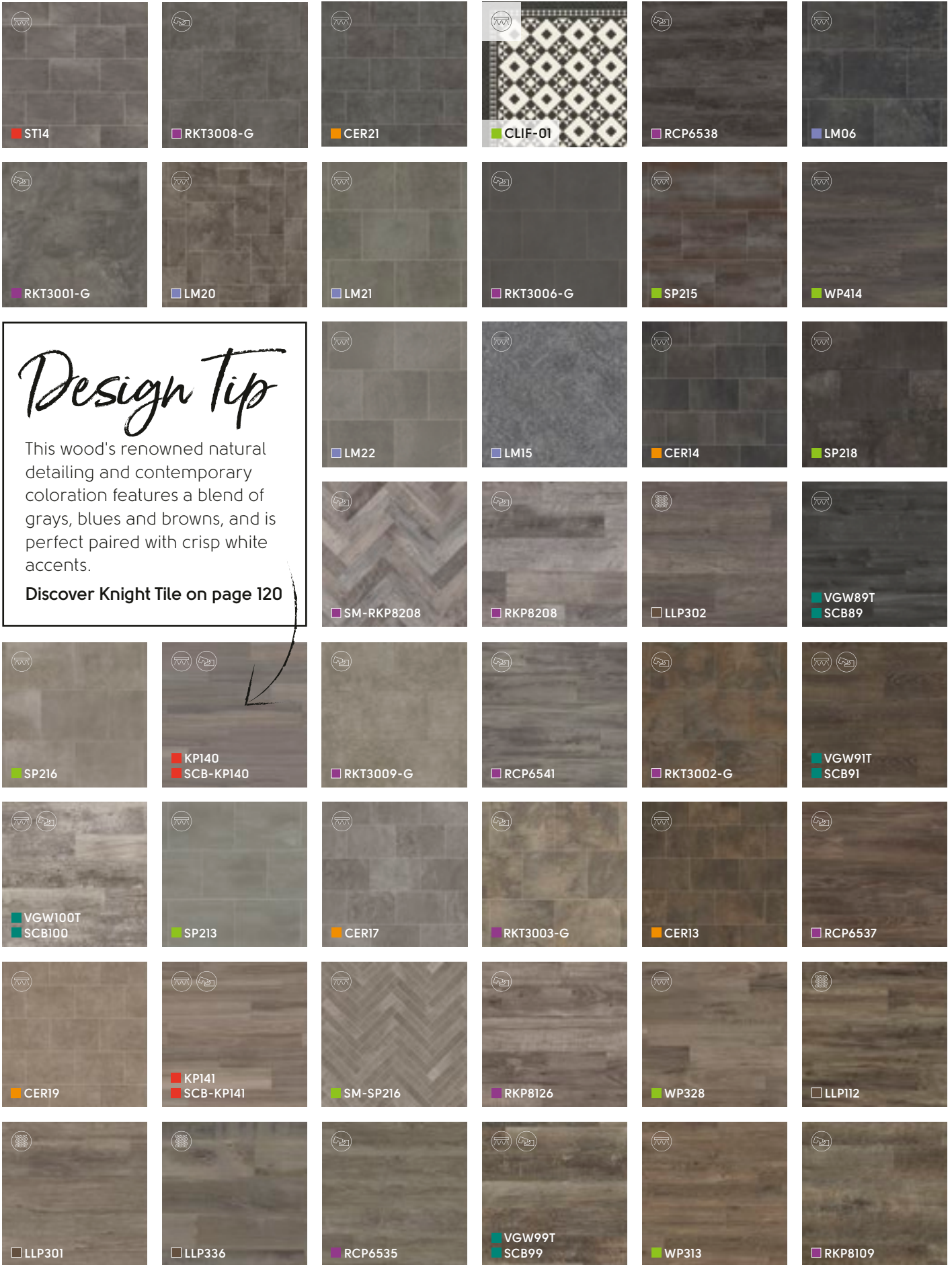

# Design Tip

This wood's renowned natural detailing and contemporary coloration features a blend of grays, blues and browns, and is perfect paired with crisp white accents.

**Discover Knight Tile on page 120**

ST14	RKT3008-G	CER21	CLIF-01	RCP6538	LM06
RKT3001-G	LM20	LM21	RKT3006-G	SP215	WP414
LM22	LM15	CER14	SP218	SM-RKP8208	RKP8208
LLP302	VGW89T	SCB89	SP216	KP140	SCB-KP140
RKT3009-G	RCP6541	RKT3002-G	VGW91T	SCB91	VGW100T
SCB100	SP213	CER17	RKT3003-G	CER13	RCP6537
CER19	KP141	SCB-KP141	SM-SP216	RKP8126	WP328
LLP301	LLP336	RCP6535	VGW99T	SCB99	WP313
			WP313	RKP8109	

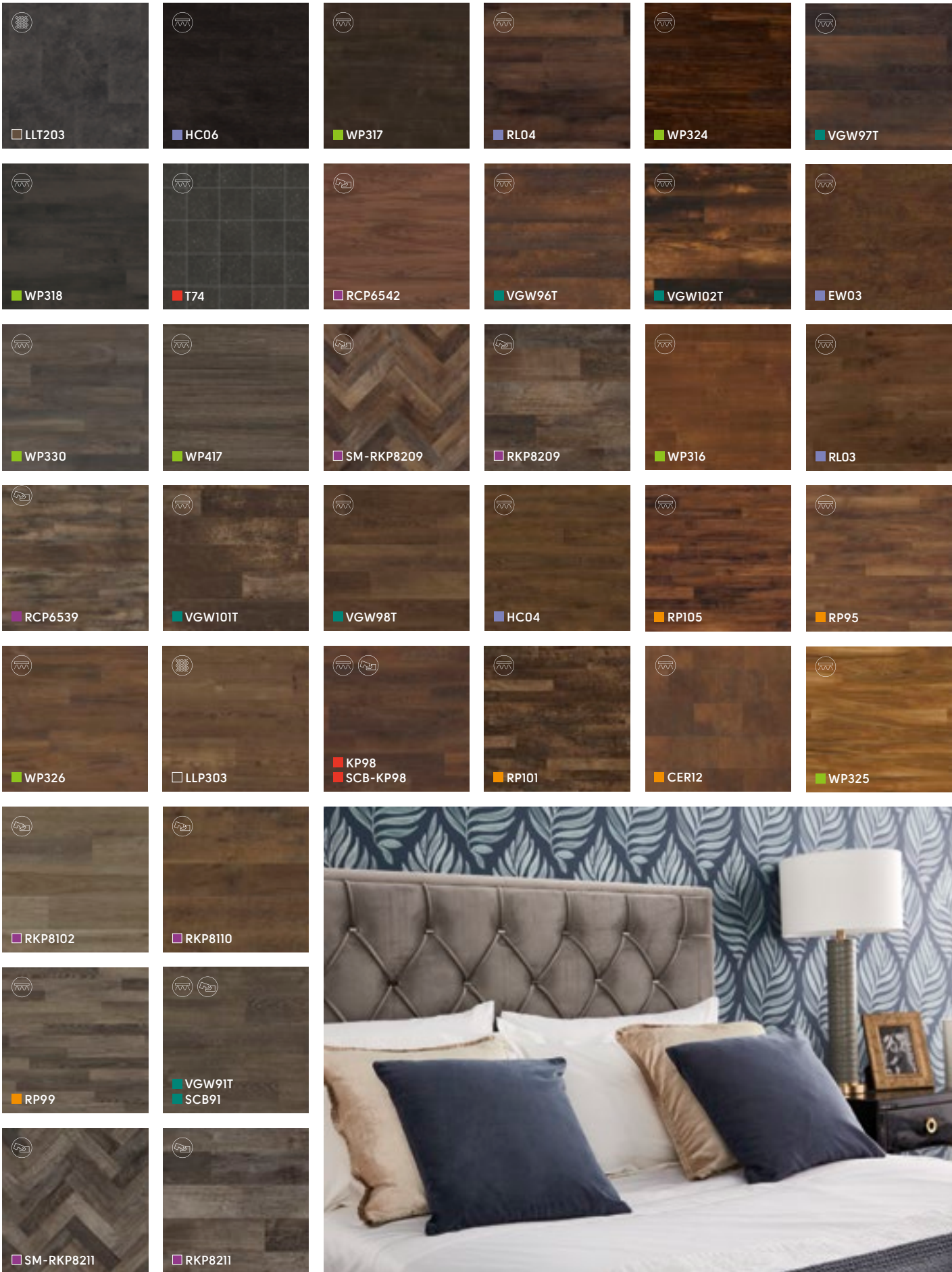

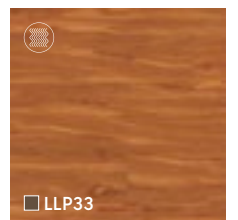
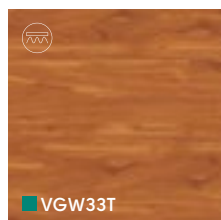
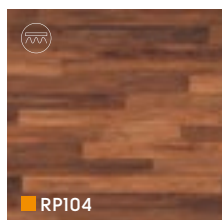
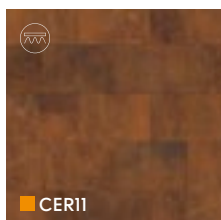
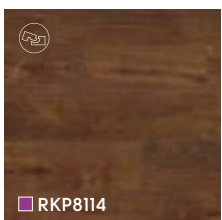
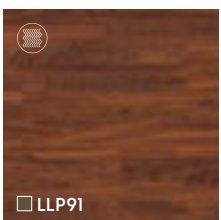
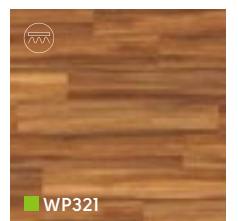
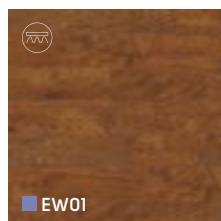
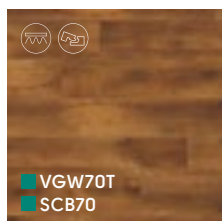
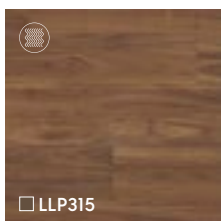
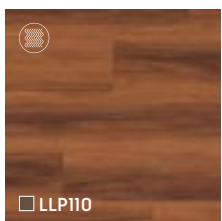
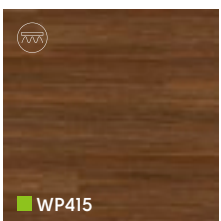
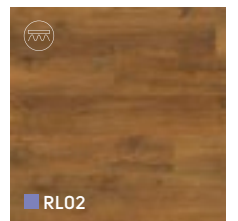
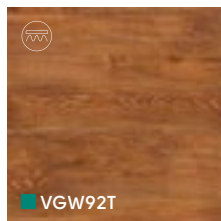
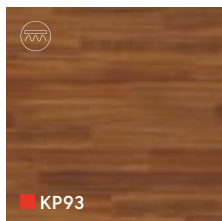
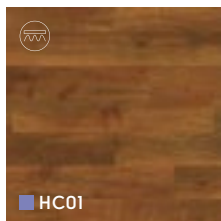
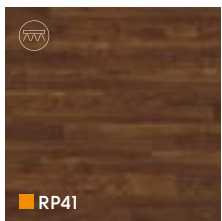
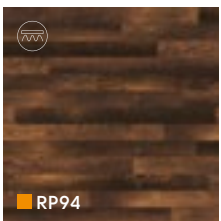
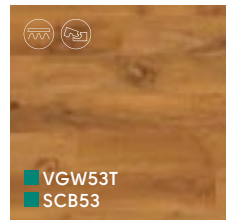
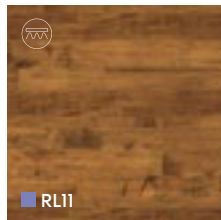
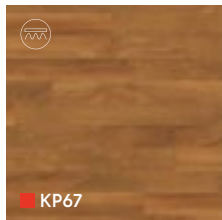
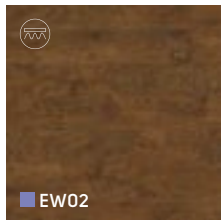
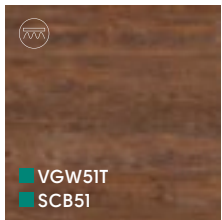
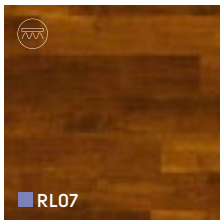
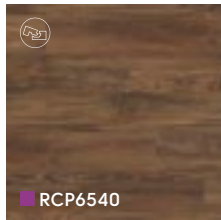
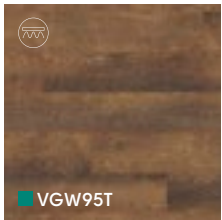
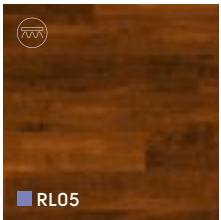
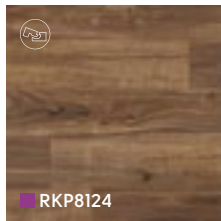
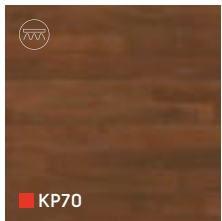
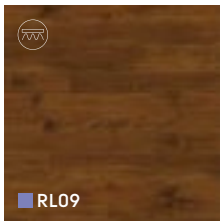
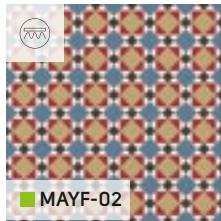
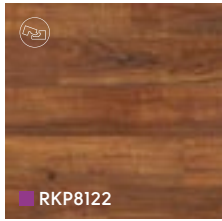
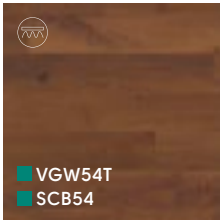
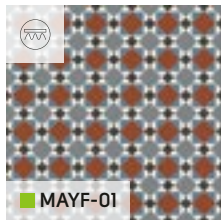



CC08

SP718

KP96  
SCB-KP96

RCP6531

KP94  
SCB-KP94

LLP39

VG1-7

LM05

LLP5-7

LLP305

VGW93T  
SCB93

WP315

RP91

LLP109

EW21

CER16

RCP6533

RKP8115

KP97  
SCB-KP97

VG5-7

VGW76T  
SCB76

RKP8206

RCP6536

VGW42T  
SCB42

KP69

RP73

VGW86T  
SCB86

*Design Tip*  
Caldera is a travertine that features delicate, light natural tones and a soft mottled pattern that adds interest and complexity. It's available in two sizes 6" x 36" and 18" x 24".  
**See Art Select on page 72**

VGW39T  
SCB39

KP107

VGW49T  
SCB49

RKP8215

LLP38

VGW44T  
SCB44

LLT206

WP416

LLP307

LM28

LLP310

T84

T89

LST05

VGW94T

LM08

CER15



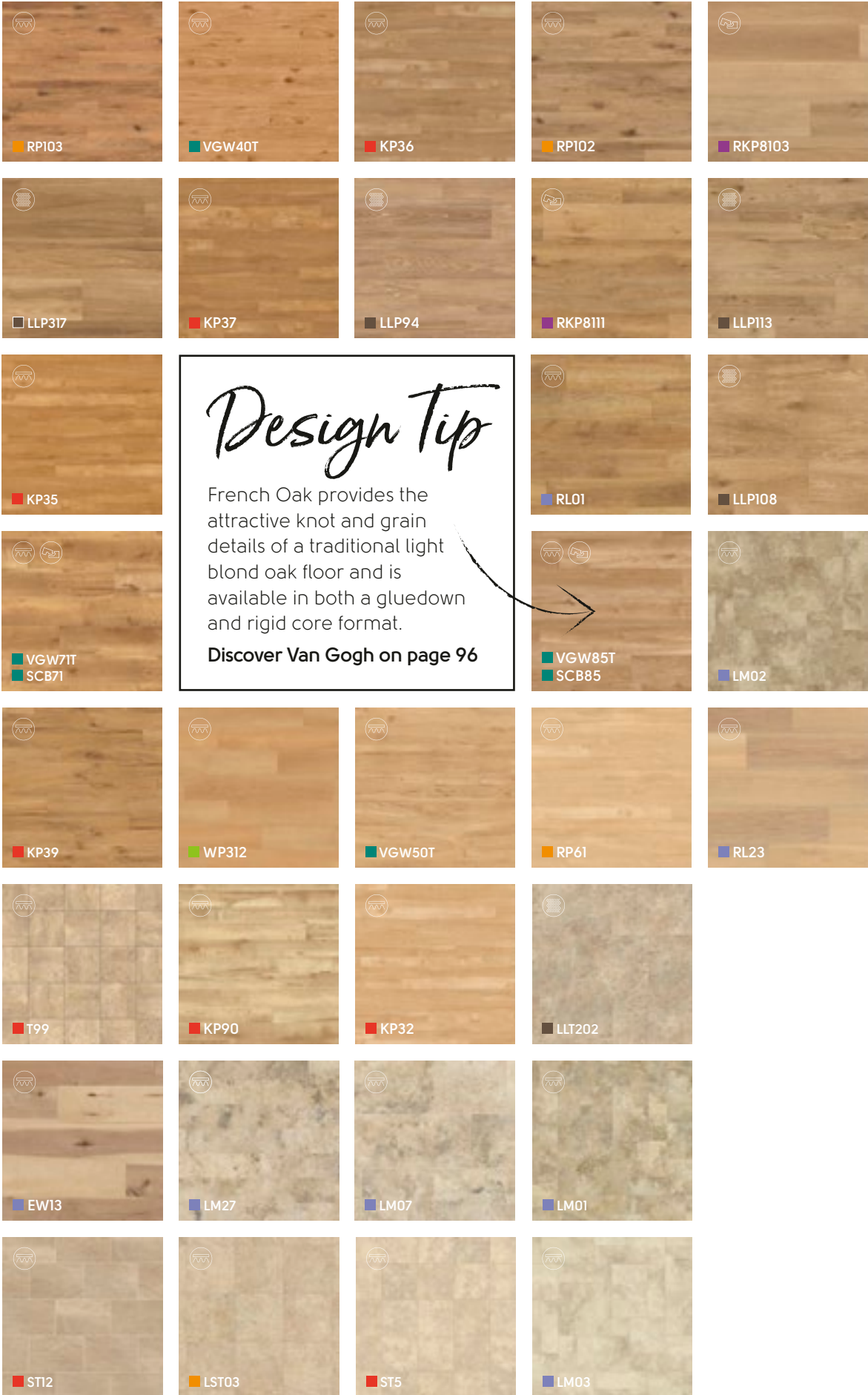

*Design Tip*

French Oak provides the attractive knot and grain details of a traditional light blond oak floor and is available in both a gluedown and rigid core format.

**Discover Van Gogh on page 96**



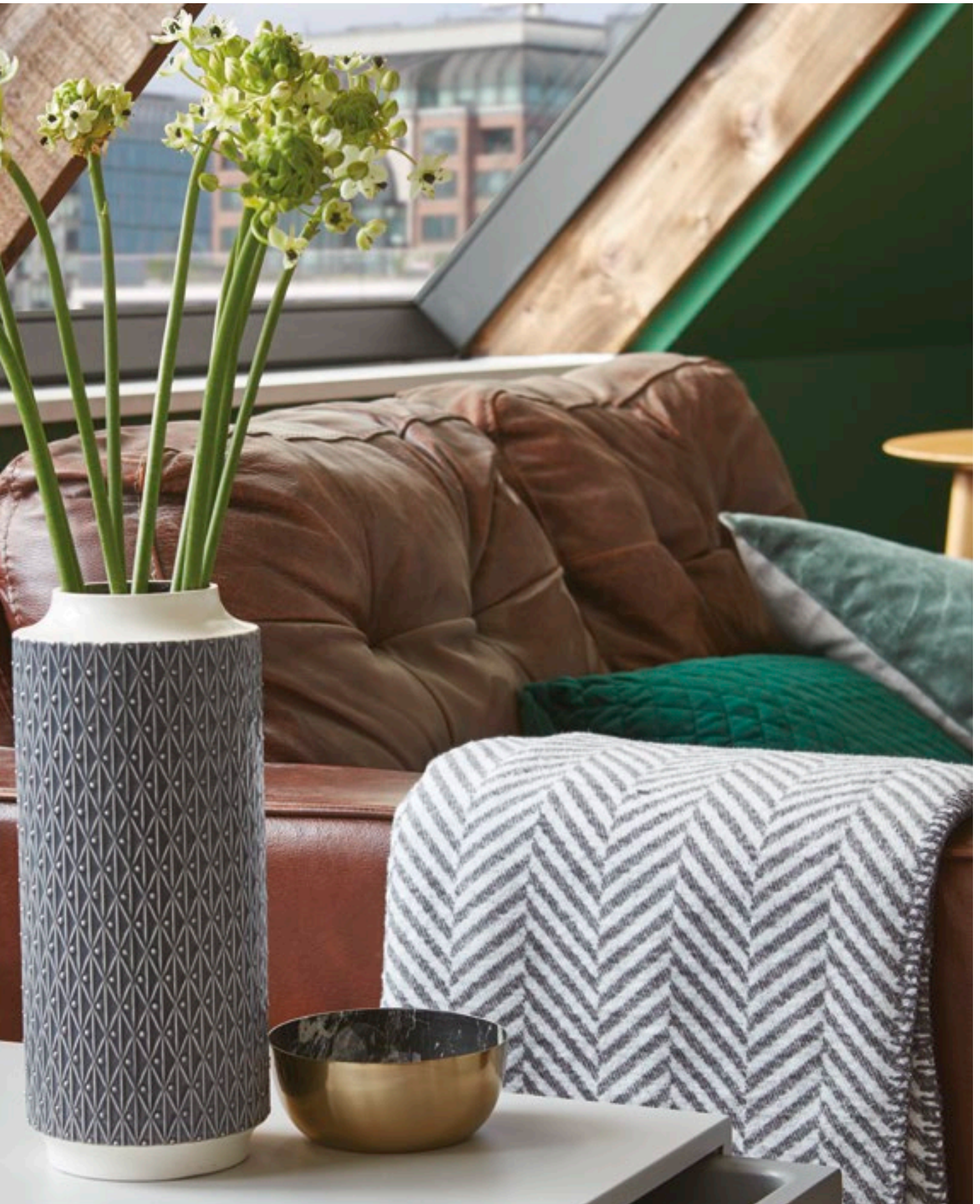

# Design at Home

## Design Tip

### **Bring your design ideas to life!**

See your future floor with our interactive room viewer, Floorstyle! As you see a color you like, try it from the comfort of your own couch.

Upload a picture of your home and get creative. Explore your options by changing your laying pattern and mixing colors.



[www.karndean.com/floorstyle](http://www.karndean.com/floorstyle)



# Shop Local

Your Karndean Designflooring journey continues at your local Karndean retailer.

## Design Tip

Have you chosen other elements of your new room design already? Bring samples of those materials with you when you visit your retailer. This will help you find the perfect floor to match your style.

## Focus on Style



# Gilded Glamour



For spaces that will be rich in color, start with a grounding neutral base for flooring. Add in touches of earthy elements to balance the glamour.

*Need help finding your style?*

Visit our blog [www.karndean.com/ourblog](http://www.karndean.com/ourblog)

Neutral Oak offers a truly authentic wood look, ideal for both contemporary and traditional homes.

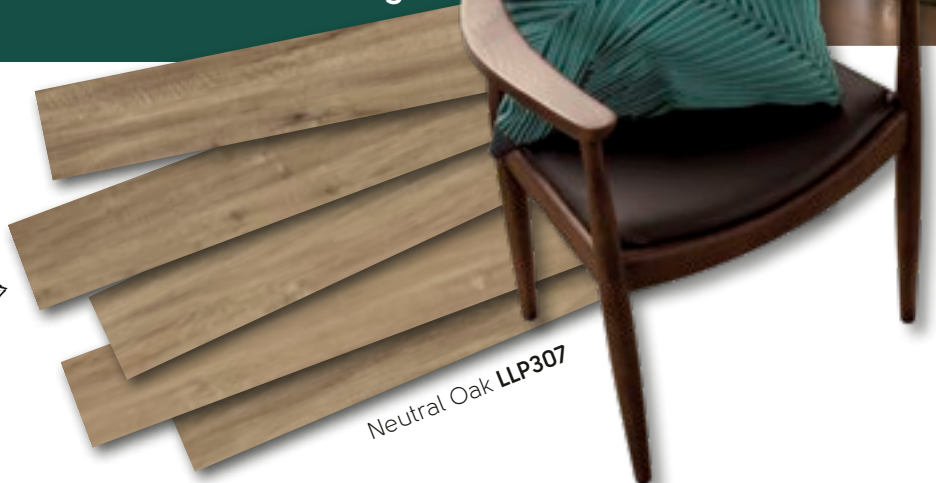

## Focus on Style

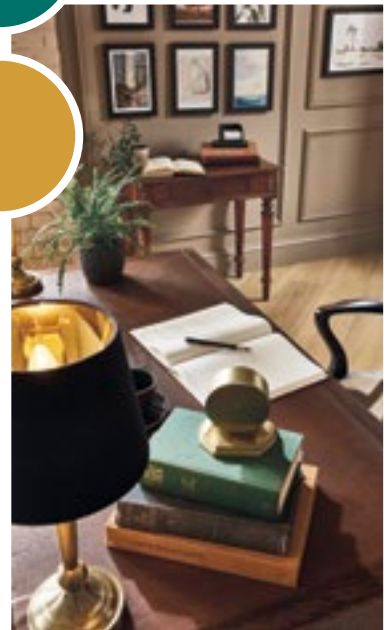

# A Touch of Vintage

■ Savannah Oak RL23

For rooms with more eclectic styling, try a light neutral floor. This allows you to mix multiple wood finishes without overwhelming the space.

*Looking for design inspiration?*

Follow us on Instagram  
[@karndean\\_usa](https://www.instagram.com/karndean_usa)

Accented with subtle golden hues and clean neutral design, Savannah Oak possesses all the beauty of traditional French oak and will match both traditional and contemporary interiors.



Savannah Oak RL23



Focus on Style



# Naturally Mid-Century



This style mixes the simplicity of mid-century with organic materials. The natural light beaming off the warm neutral flooring mimics the forest floor.

*Need help finding your style?*

Visit our Pinterest page [karndeanUSA](#)

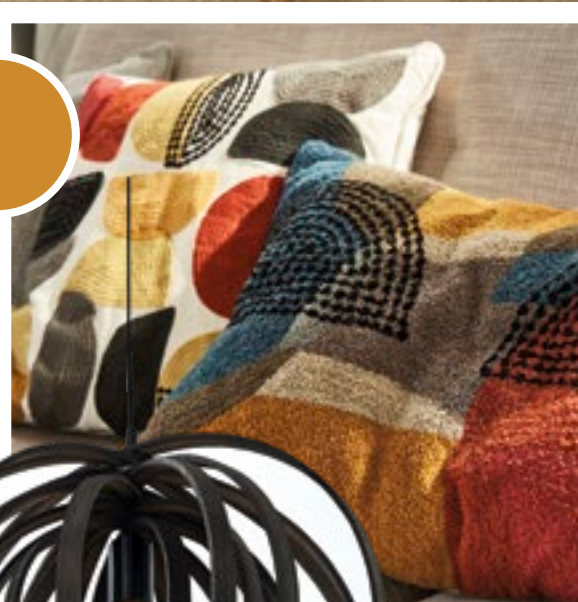

Developed from a combination of straight and flowery grained European Oak boards, the delicate balance of grain found in Warm Brushed oak cannot be found in natural hardwood. The grain, combined with its sandy coloring and distinct registered emboss, forms a subtle, neutral floor to coordinate with many home styles.



Warm Brushed Oak RKP8215



■ Warm Brushed Oak RKP8215



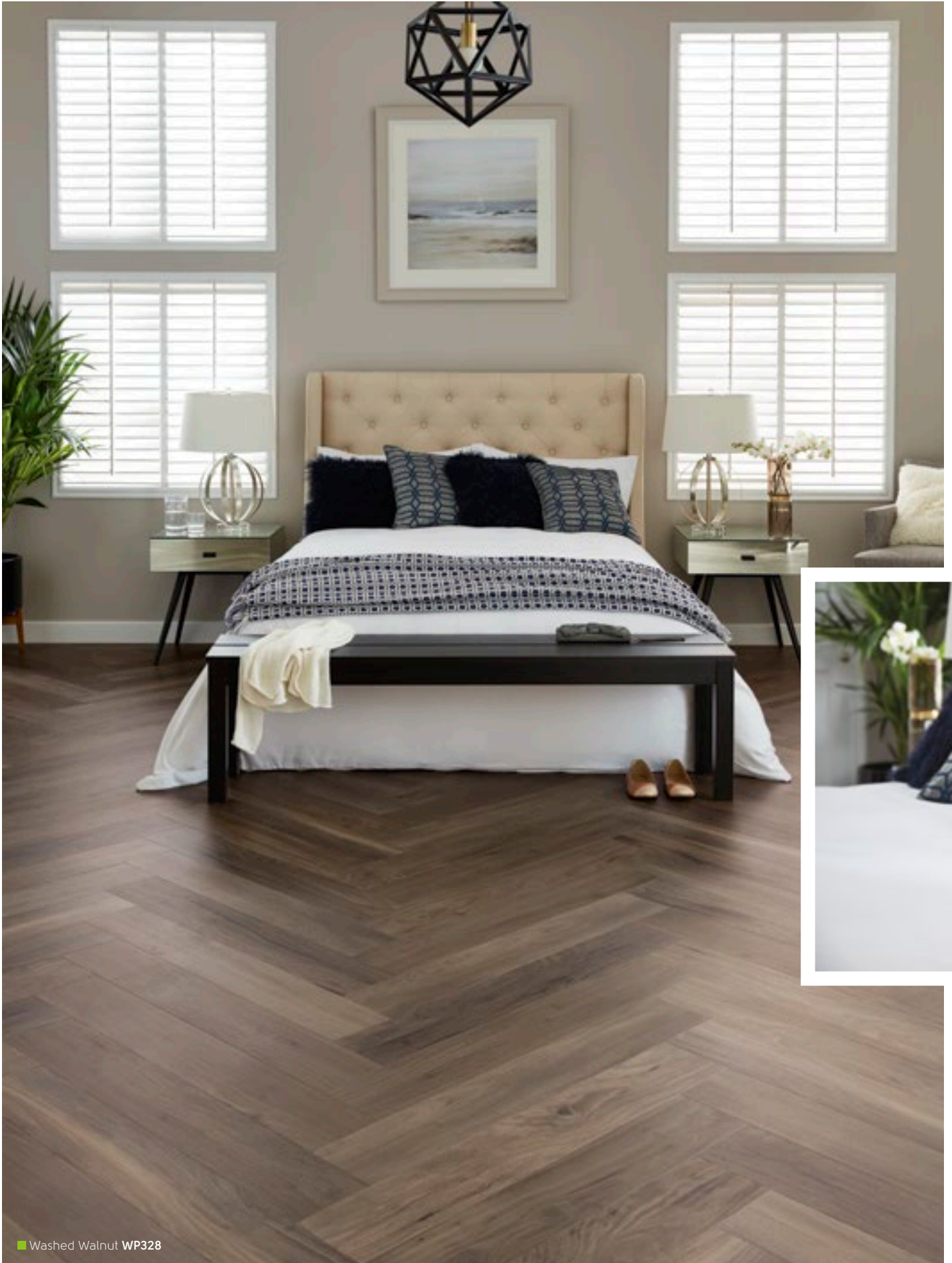

■ Washed Walnut WP328

## Focus on Style



Traditional style gets a touch of luxury by incorporating metallic fixtures and even patterned fabrics. A great way to elevate a room is by choosing a lay pattern that is sure to strike up a conversation.

*Looking for more design styles?*

Visit our blog [www.karndean.com/ourblog](http://www.karndean.com/ourblog)



Our design team transformed American black walnut boards by applying a white wash, which both highlighted the wood's natural characteristics and created a unique palette of smoky gray tones. This modern neutral look will add character to any room in your home.



Complete your Designfloor,  
*Choose the floor that suits your style*

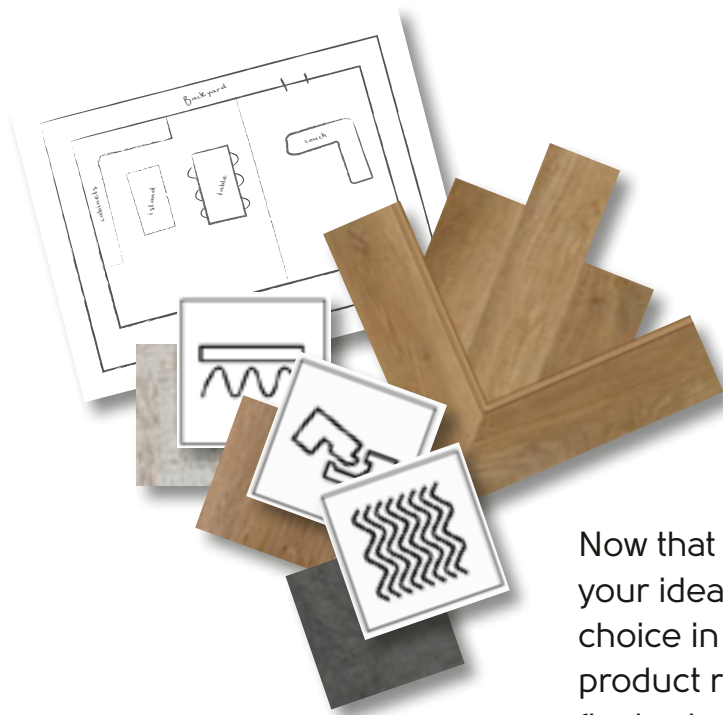

Now that you've gathered your ideas and have a color choice in mind, view our product ranges to make your final selections.

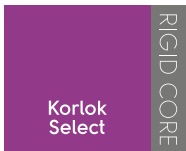

Woods and Stones with a

*Soul and a Story*

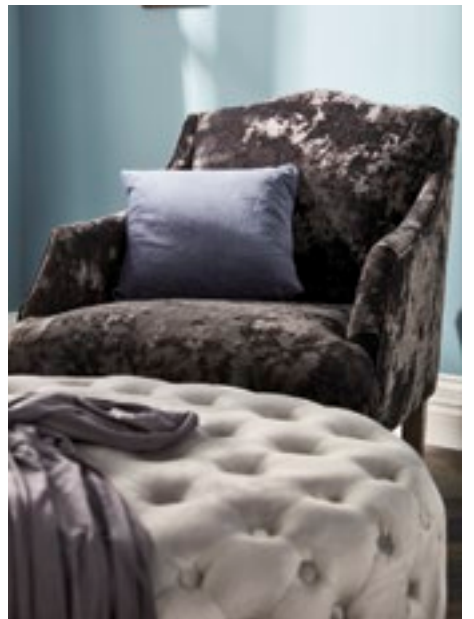



# FRENCH OAKS

Sourced from boards dating back to 17th century French oak flooring, hundreds of years of natural wear have resulted in a worn and rustic design full of character and personality.



# Behind the Design

Antique French Oak RKP8110

 = available in GLUEDOWN product |  = available in RIGID CORE product

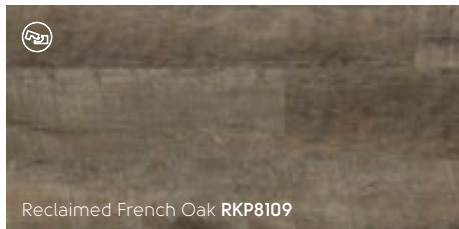

Reclaimed French Oak RKP8109

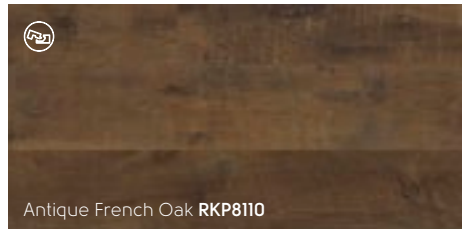

Antique French Oak RKP8110



# WASHED GREY ASH

This gray-tone plank offers a detailed design which will add impact to any space. Offering straight grain detailing and a lightly brushed appearance, this plank is a favorite among contemporary designers.



Washed Grey Ash RKP8104

# Smoky Greige



Shadow Oak RKP8203



Smoked Koa RKP8126



Silver Barnwood RKP8208

 = available in GLUEDOWN product |  = available in RIGID CORE product

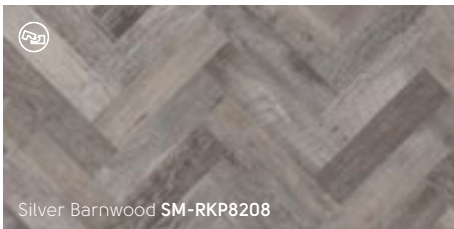

Silver Barnwood SM-RKP8208

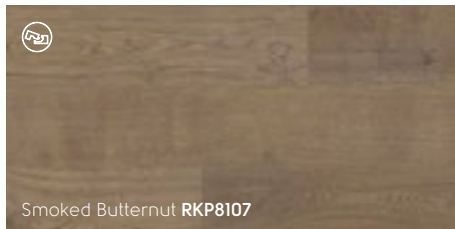

Smoked Butternut RKP8107

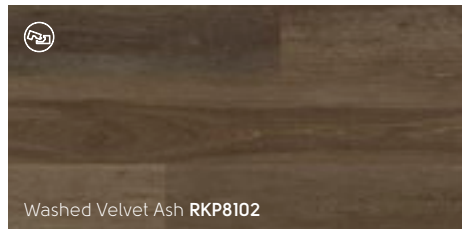

Washed Velvet Ash RKP8102

# WASHED BUTTERNUT

Often referred to as "white walnut," we sourced planks from the eastern United States. Real butternut is even softer than walnut, making it highly impractical for flooring and, as a protected wood, difficult to find in its natural form.



Washed Butternut RKP8108

*Light Washed*

 = available in GLUEDOWN product |  = available in RIGID CORE product

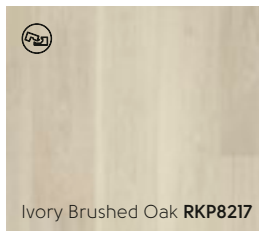

Ivory Brushed Oak **RKP8217**

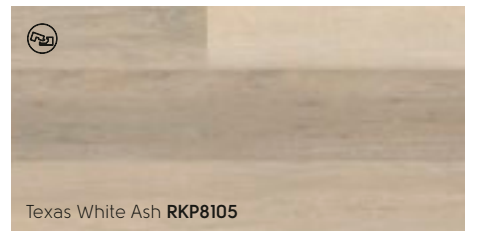

Texas White Ash **RKP8105**



Oyster Oak **RKP8202**

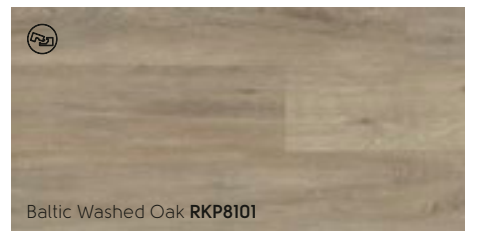

Baltic Washed Oak **RKP8101**



# Light and Clean

Warm Brushed Oak RKP8215

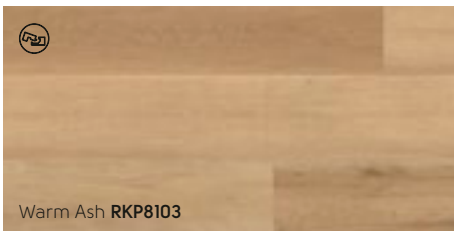

Warm Ash RKP8103

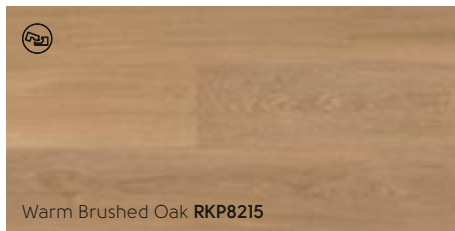

Warm Brushed Oak RKP8215

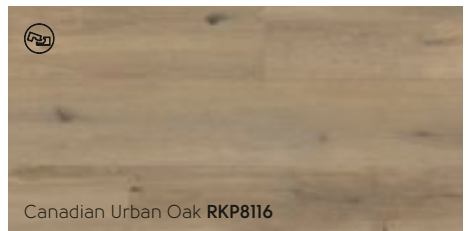

Canadian Urban Oak RKP8116

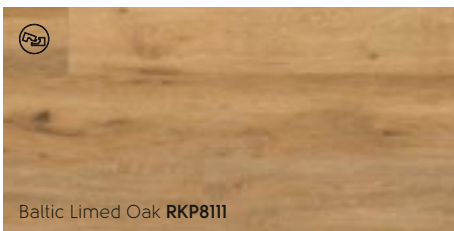

Baltic Lined Oak RKP8111

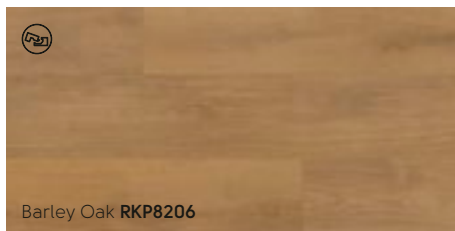

Barley Oak RKP8206

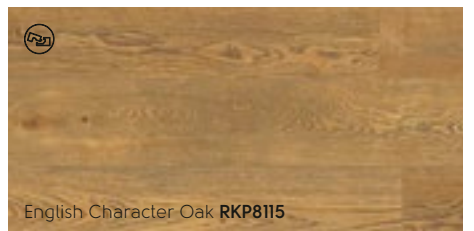

English Character Oak RKP8115

 = available in GLUEDOWN product |  = available in RIGID CORE product



# Dark and Detailed

Weathered Barnwood SM-RKP8211

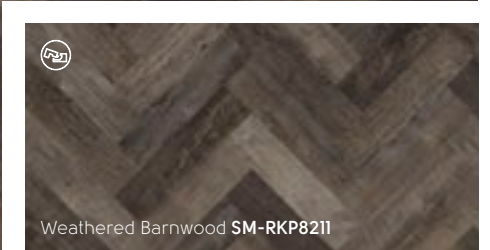

Weathered Barnwood SM-RKP8211

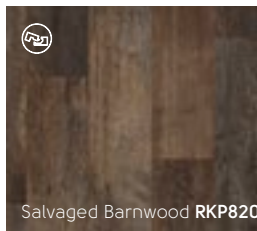

Salvaged Barnwood RKP8209

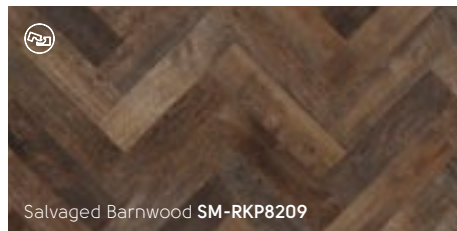

Salvaged Barnwood SM-RKP8209

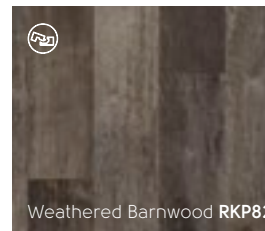

Weathered Barnwood RKP8210

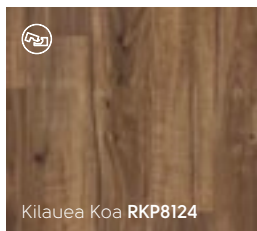

Kilauea Koa RKP8124

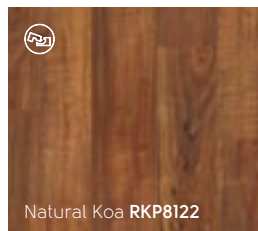

Natural Koa RKP8122

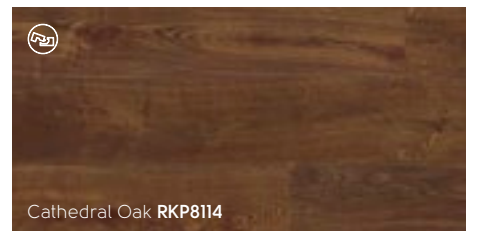

Cathedral Oak RKP8114



# MARBLE

Calacatta has two essential features: a white background and crisp bold veining. These make it unique in the marble world and our design team has spent over a year developing our first calacatta design to ensure that our recreation of this beautiful stone, in an LVT format, reflects the original's quality and aesthetic.



## Behind the Design

Palazzo Marble SM-RKT3012-G



Palazzo Marble  
RKT3012-G

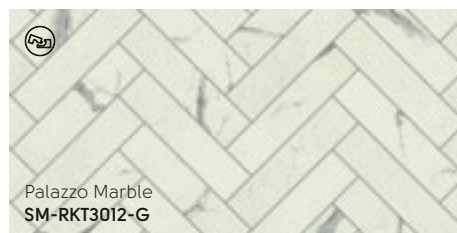

Palazzo Marble  
SM-RKT3012-G



Brunella Marble  
RKT3013-G

 = available in GLUEDOWN product |  = available in RIGID CORE product



Brunella Marble  
SM-RKT3013-G

*IntelGrout™*

Color-coordinated IntelGrout™ is seamlessly attached to all Korlok Select Stones, with the exception of our stenciled designs.



# AGED PARCHMENT

Aged Parchment's faded terracotta coloring creates a time-worn look that adds history to your home. This design has character without competing with other design accents in the space.



Aged Parchment  
RKT3011-G

*Light and Delicate*

 = available in GLUEDOWN product |  = available in RIGID CORE product



Arctic Mist  
RKT3005-G



Alpine Lace  
RKT2408



Shadow Lace  
RKT2407

# MOUNTAIN SLATE

Mountain Slate's overall mushroom-gray coloring with brown-gray veining is stunning in kitchens, mudrooms and bathrooms. A classic slate design with timeless appeal.



Mountain Slate  
RKT3003-G

*Notable Neutrals*

 = available in GLUEDOWN product |  = available in RIGID CORE product

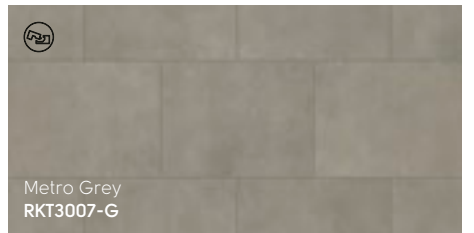
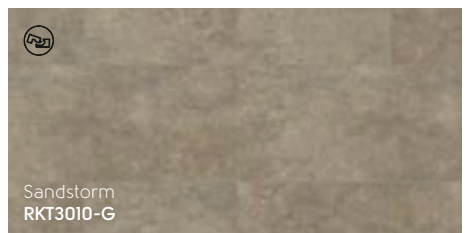
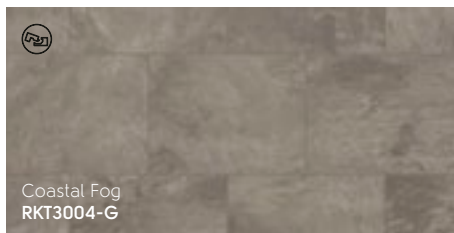

# OXFORD GREY

Developed from reclaimed French cotta, which is faded and more neutral than red-brown Spanish cotta, this lovely dove gray will instantly add history to your home.



Oxford Grey  
RKT3008-G

*Sleek Darks*

 = available in GLUEDOWN product |  = available in RIGID CORE product



Black Sands  
RKT3006-G



Volcanic Slate  
RKT3001-G



Antique Copper  
RKT3002-G



Woods with a

*Soul and a Story*

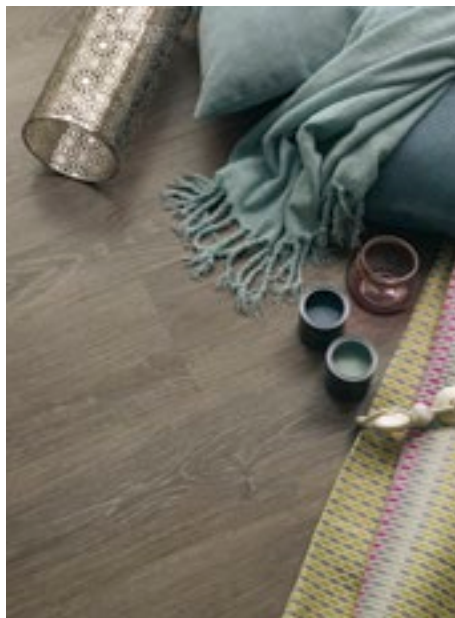
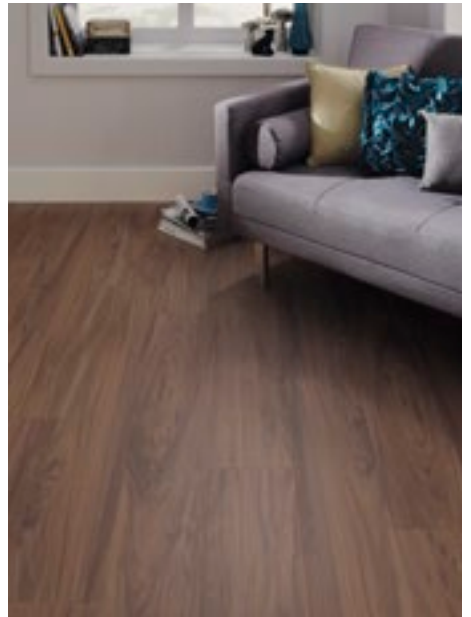



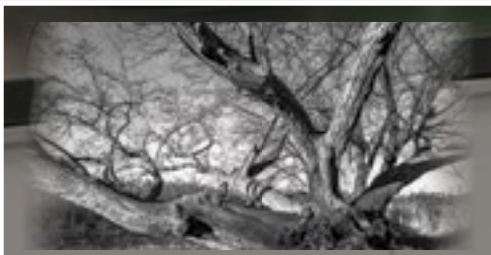

# OILED OAKS

Applying an oil finish to woods adds depth and character and enhances the overall matte appearance. With just a light application, Natural and Provincial Oiled Oaks remain close to the natural yellow and red oak planks that inspired our design. For contemporary alternatives, look to Tavern and Grey Oiled Oaks.



# Behind the Design

Grey Oiled Oak RCP6541

 = available in GLUEDOWN product |  = available in RIGID CORE product



Grey Oiled Oak **RCP6541**

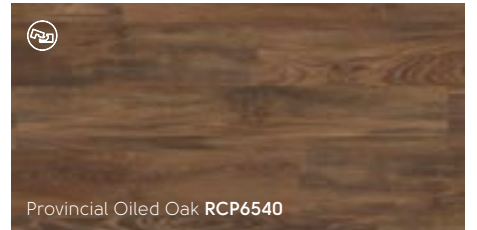

Provincial Oiled Oak **RCP6540**

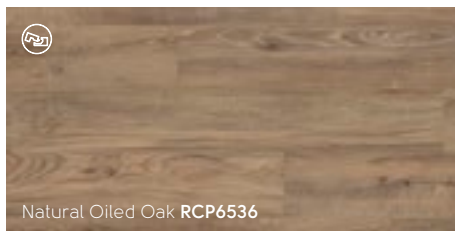

Natural Oiled Oak **RCP6536**

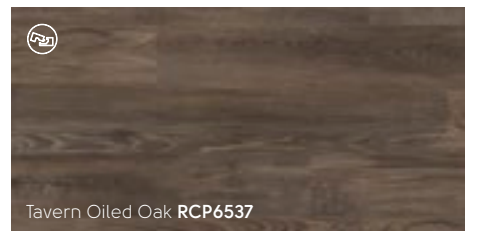

Tavern Oiled Oak **RCP6537**

# LIMED COASTAL OAK

Tapping into the trends for light and airy neutral tones, Limed Coastal Oak combines the look of worn, sun-bleached driftwood with rustic knot detailing to suit a variety of interiors.

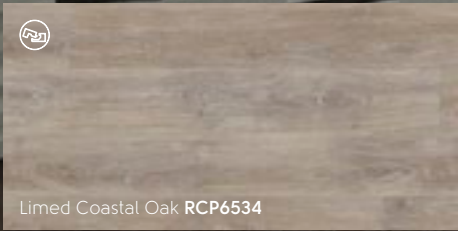

Limed Coastal Oak RCP6534

*Coastal Cool*

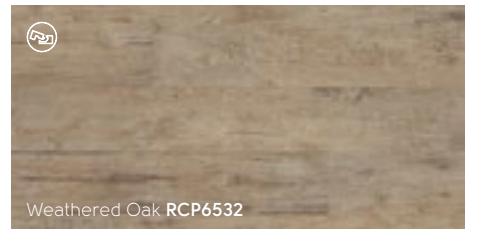

Weathered Oak RCP6532

 = available in GLUEDOWN product |  = available in RIGID CORE product

# AGED SPANISH OAK

The linear blend of brown-gray and silvery charcoals come together in this contemporary oak plank. The delicate grain detailing and relatively smooth finish brings modern elegance to any space.



Aged Spanish Oak RCP6535

## Distressed Darks



Charred Weathered Pine RCP6539



Limed Charcoal Oak RCP6538

### Text Us

Text the color number to  
**877-722-2086** to have a free  
sample shipped to your home.

# VINTAGE OREGON OAK

The neutral mid-browns of this Pacific Northwest wood make for a timeless design, while the rustic knot detailing and manmade markings add aged character and charm, creating the ideal backdrop for traditional and vintage interiors.



Vintage Oregon Oak RCP6531

*Warm Character*

 = available in GLUEDOWN product |  = available in RIGID CORE product

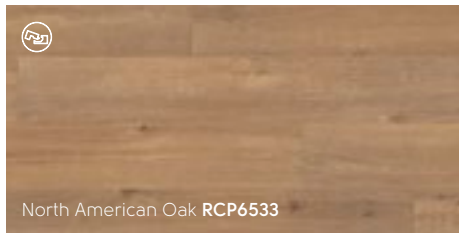

North American Oak **RCP6533**

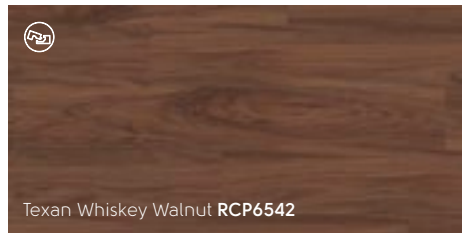

Texan Whiskey Walnut **RCP6542**



Effortlessly Stylish and

*Full of Character*

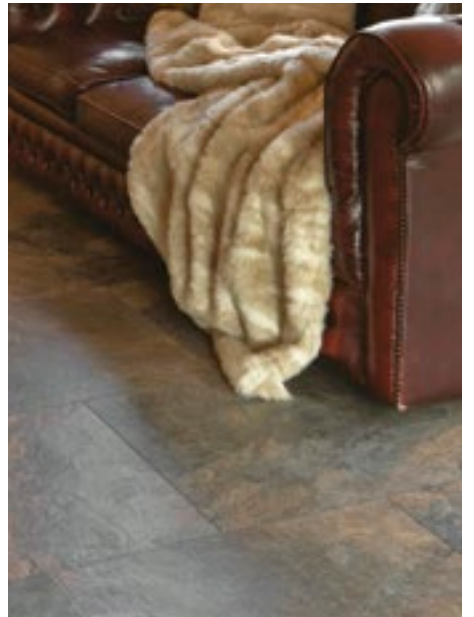





# HANDCRAFTED

Rich and rustic, our Handcrafted designs have the look and feel of aged and reclaimed woods with a sophisticated finish. This collection houses elegant reclaimed hickories with wide cross-sawn boards and characterful sapwood markings found only in old-growth trees, the smoky essence and faithfully replicated knots and grain details seen in our darkest handcrafted hickories, and the strikingly unique display of warmth and weathered appearance found in the reclaimed boards of the nearly extinct American Chestnut.



# Behind the Design

Classic Hickory EW13

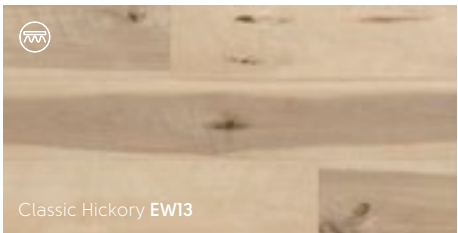

Classic Hickory EW13



Vintage Hickory EW12

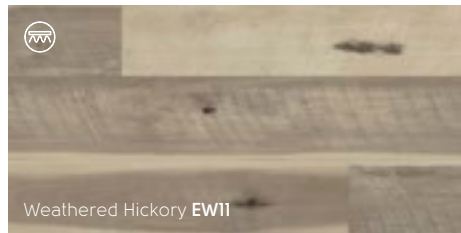

Weathered Hickory EW11

 = available in GLUEDOWN product |  = available in RIGID CORE product

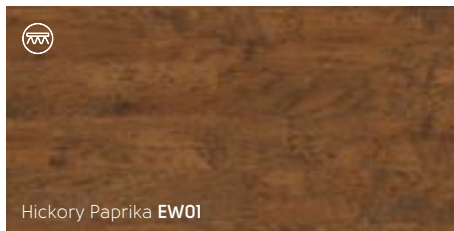

Hickory Paprika EW01

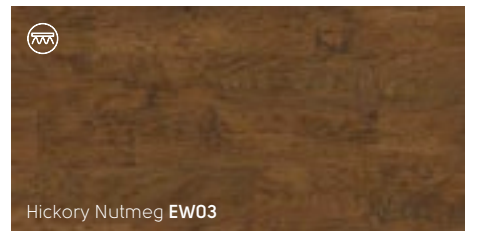

Hickory Nutmeg EW03

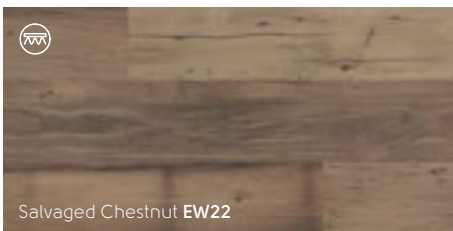

Salvaged Chestnut EW22

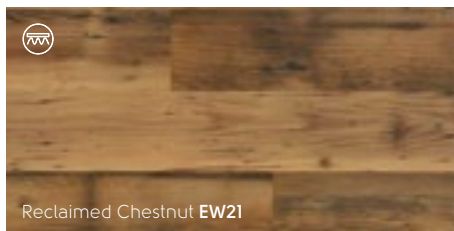

Reclaimed Chestnut EW21

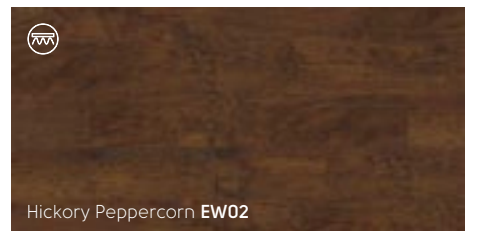

Hickory Peppercorn EW02



# Cool and Classy

Glacier Oak SM-RL21

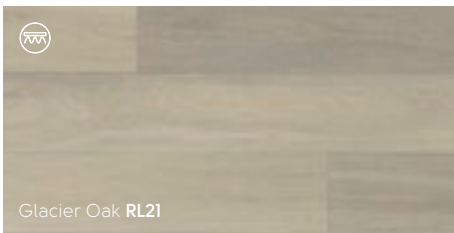

Glacier Oak RL21

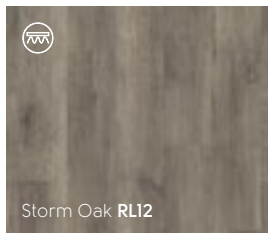

Storm Oak RL12

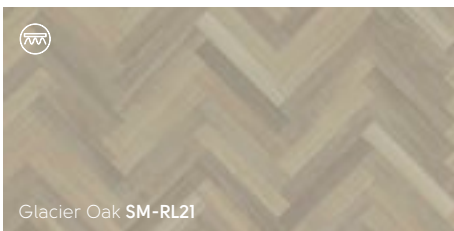

Glacier Oak SM-RL21

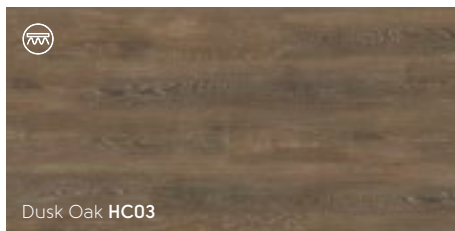

Dusk Oak HC03



Midnight Oak HC06

## Design Tip

Glacier Oak is available in two sizes allowing for design flexibility.

 = available in GLUEDOWN product |  = available in RIGID CORE product

# SAVANNAH OAK

Developed from hand-selected pieces of French Oak, its pale and subtle golden hues and intricate pattern make this floor an attractive choice for both traditional and contemporary commercial interiors.



Savannah Oak RL23

*Light and Airy*

Savannah Oak RL23



Spring Oak RL01



# Rich Warmms

Dawn Oak HC01

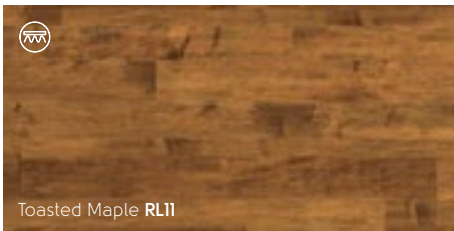

Toasted Maple RL11

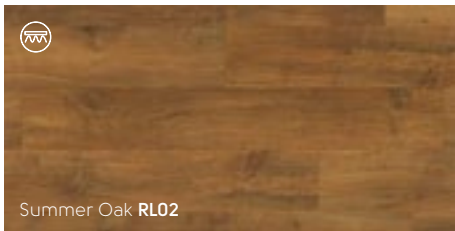

Summer Oak RL02



Dawn Oak HC01

 = available in GLUEDOWN product |  = available in RIGID CORE product

# SUNDOWN OAK

Sundown Oak combines rich, warm brown tones with an intricate grain in a paler brown creating a 'limewash' effect set of highlights. As part of the Oak Premier collection, it also has the subtle texture ripples that reflect the traditional craftsman methods of real oak timber production.



Sundown Oak **HC04**



Coffee Maple **RL09**



Autumn Oak **RL03**



Winter Oak **RL04**



Santina Cherry **RL07**



Spanish Cherry **RL05**

*Text Us*

Text the color number to  
**877-722-2086** to have a free  
sample shipped to your home.



## SLATES

Two types of slate can be found in this range. Developed from stones found on the steps of the former Australian Parliament House in Melbourne, Canberra and Melbourne reflect the rough clefting of the natural stone. Our Welsh slates were developed from slate recovered from two northern Welsh quarries. Oakeley and Corris have been handcrafted to reflect the rugged texture of their natural counterparts.

*Behind the Design*

Canberra LM06

 = available in GLUEDOWN product |  = available in RIGID CORE product



Melbourne LM05

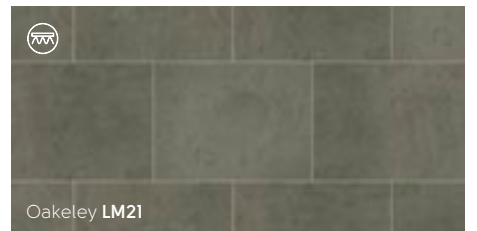

Oakeley LM21

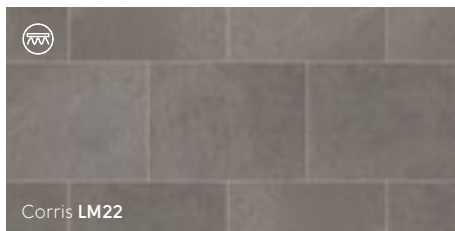

Corris LM22

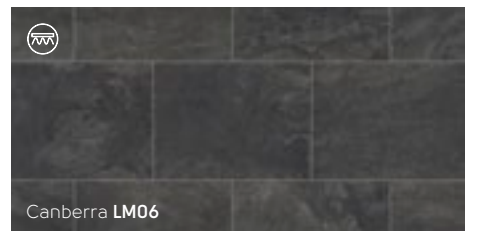

Canberra LM06



# FIORE & OTONO

Our understated and classic marble visuals were inspired by natural white and blue-gray marble from world-famous Tuscan quarries. Tucked away in the provincial mountains near Carrara, these quarries have provided some of the finest marble, dating back to Ancient Roman times.



Fiore LM16



Otono LM15

*Cool and Crisp*



Gallatin LM09



Gallatin LM29



Herm LM20



= available in GLUEDOWN product



= available in RIGID CORE product

# ALDERNEY

The cool chalky freshness of Alderney Island Limestone creates an airy, classic backdrop to any space. Combining a variety of tile sizes separated by our realistic grout effect strips creates the random tile pattern so popular with real limestone floors.



Alderney **LM03**

*Light Naturals*



Washburn **LM07**



Jersey **LM01**



Caldera **LM08**



Washburn **LM27**



Guernsey **LM02**



Caldera **LM28**



The Essence of Tradition with

# *Classic Appeal*





# RECLAIMED DRIFTWOOD

Developed from driftwood found on Australia's Fraser Island, our reclaimed driftwood design captures the gentle, sea-worn features and rustic look of woods found washed along the shore.



# Behind the Design

Beach Driftwood RP101

 = available in GLUEDOWN product |  = available in RIGID CORE product

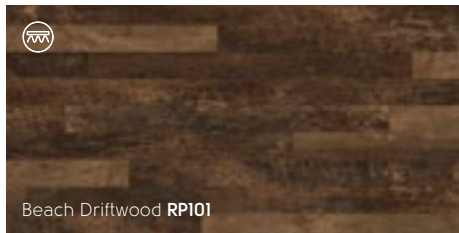

Beach Driftwood RP101

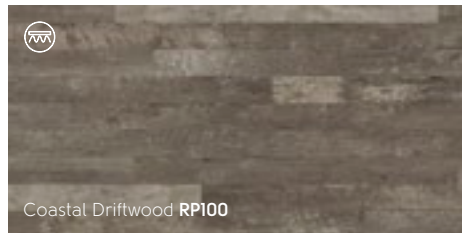

Coastal Driftwood RP100

 = available in GLUEDOWN product |  = available in RIGID CORE product

# LIMED COTTON OAK

Inspired by the soft texture of natural cotton, the delicate grain and warm chocolate hues of Limed Cotton Oak make for an elegant floor. These planks will add sophistication to bedrooms, living areas and other rooms of your home.



Limed Cotton Oak RP99

*Notable Neutrals*

 = available in GLUEDOWN product |  = available in RIGID CORE product

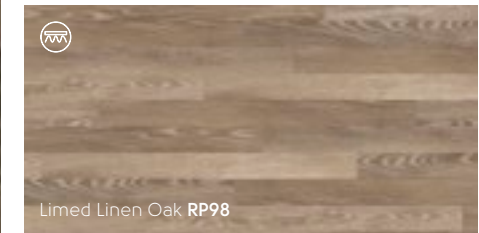

Limes Linen Oak **RP98**

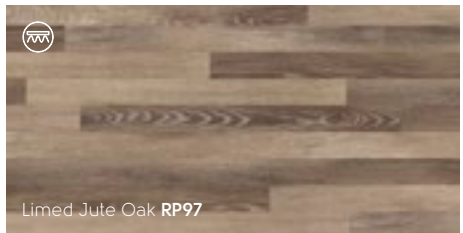

Limes Jute Oak **RP97**

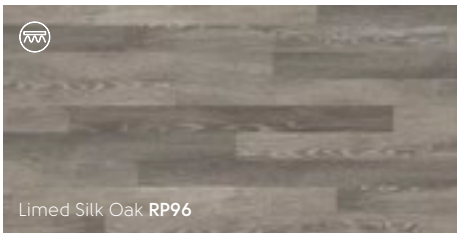

Limes Silk Oak **RP96**

 = available in GLUEDOWN product |  = available in RIGID CORE product





# Warm and Welcoming

Single Smoked Acacia RP104

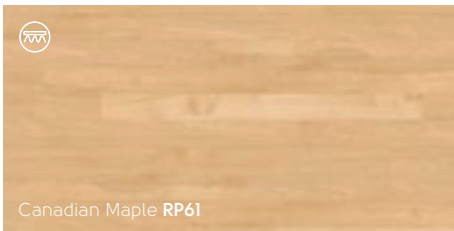

Canadian Maple RP61

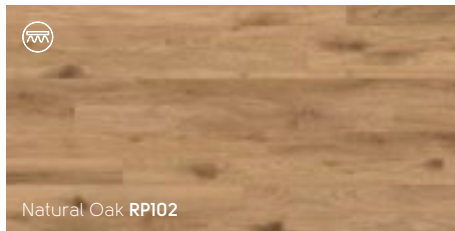

Natural Oak RP102

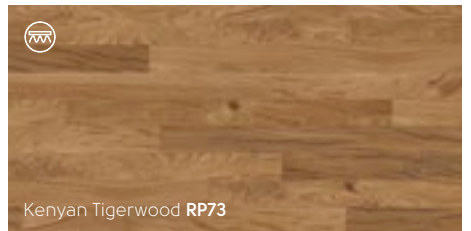

Kenyan Tigerwood RP73

 = available in GLUEDOWN product |  = available in RIGID CORE product

# SINGLE SMOKED ACACIA

Developed from acacia, a wood known for its smooth grain detailing, Single Smoked Acacia replicates the striking rustic look of smoked wood in a rich auburn color. The gentle color variation among planks creates a beautiful backdrop for rustic, industrial and modern homes.



Single Smoked Acacia **RP104**



Harvest Oak **RP103**



Blended Oak **RP95**



Double Smoked Acacia **RP105**



Lorenzo Warm Oak **RP91**



Australian Walnut **RP41**



Scorched Oak **RP94**

 = available in GLUEDOWN product |  = available in RIGID CORE product



# WEATHERED STEEL

As natural steel is exposed to the elements, it transforms from a smooth, shiny surface to a marked and weathered structure, due to the wind, rain and ongoing oxidation process. Our visuals reflect the dynamic patterning that results from this transformation.





*Behind the Design*

Eisen CER13

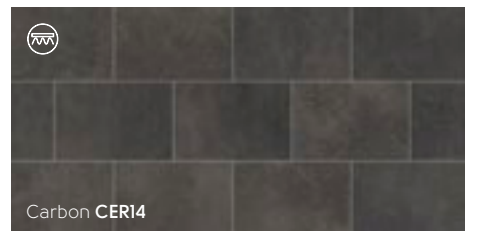
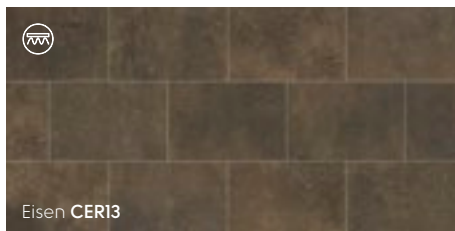
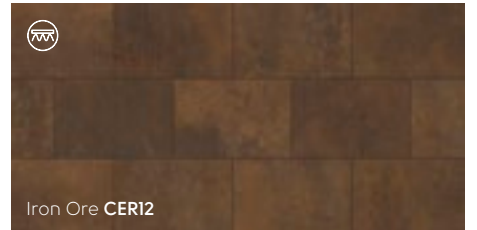
 = available in GLUEDOWN product |  = available in RIGID CORE product



 = available in GLUEDOWN product |  = available in RIGID CORE product

# CAMBRIC

Cambric combines the look of woven fabric with that of poured concrete. Its cool gray tones imitate a modern, industrial look in a format that is much warmer and softer underfoot.



Cambric CER20



*Casual Cools*



Spirito Limestone LST04



Drift CER17



Sindon CER21

 = available in GLUEDOWN product |  = available in RIGID CORE product



# Versatile Neutrals

Santi Limestone LST05

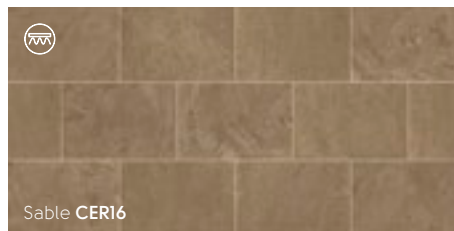
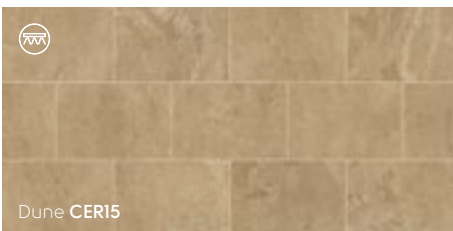
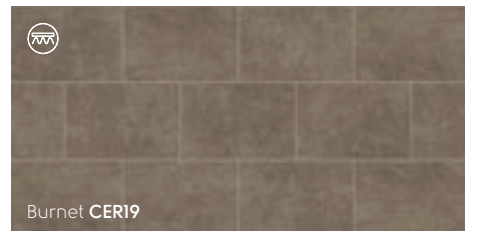
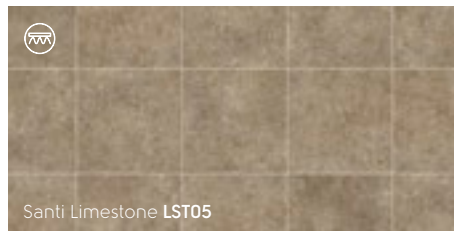

 = available in GLUEDOWN product |  = available in RIGID CORE product



Enduring American Style

*and Performance*

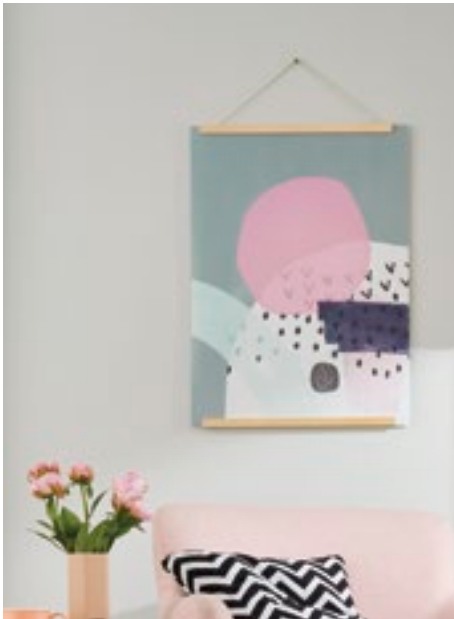





# SCOTTISH BEECH

Manufacturers of real wood flooring have been 'fuming' or 'smoking' wood for hundreds of years. The well-balanced color variations in these planks showcase the rich charred tones and provide a warming foundation for any décor.

*Behind the Design*

Charred Oak VGW102T

 = available in GLUEDOWN product |  = available in RIGID CORE product

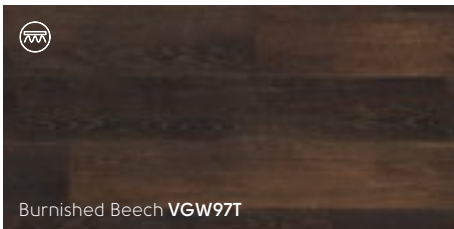

Burnished Beech **VGW97T**

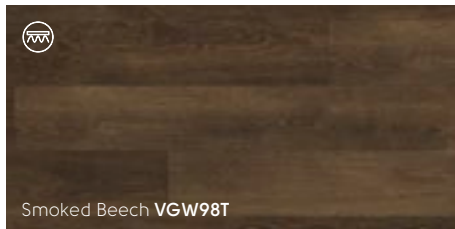

Smoked Beech **VGW98T**

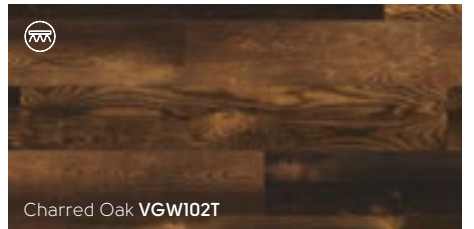

Charred Oak **VGW102T**

# COUNTRY OAK

Evoking a farmhouse feel, Country Oak has the rustic appearance of unfinished planks without the need for waxing or sanding. A cool mid-brown coupled with oak grain detailing, this floor complements vintage and contemporary interiors alike.

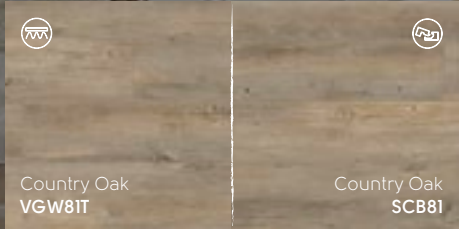

*Adaptable Neutrals*



 = available in GLUEDOWN product |  = available in RIGID CORE product



French Oak VGW85T

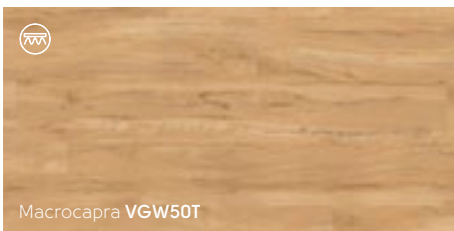

Macrocapra VGW50T

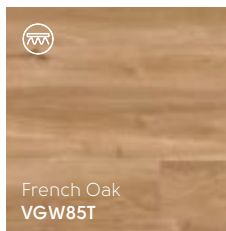

French Oak VGW85T

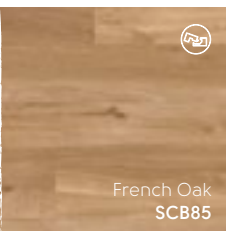

French Oak SCB85

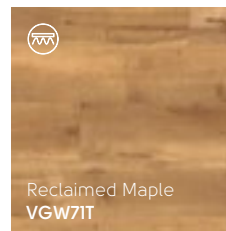

Reclaimed Maple VGW71T

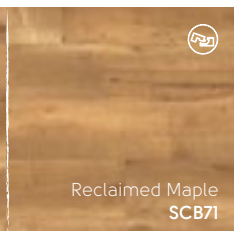

Reclaimed Maple SCB71



# Vivid Warmms

Rimu VGW49T | SCB49

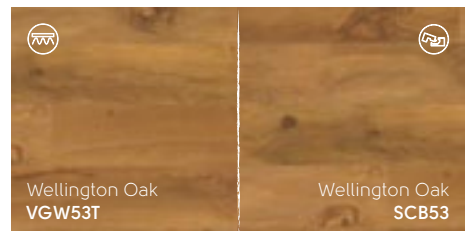
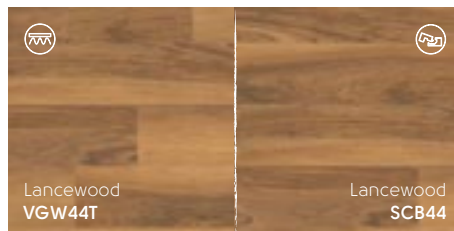
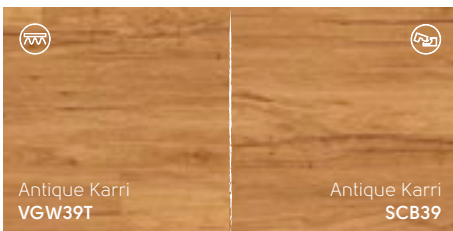
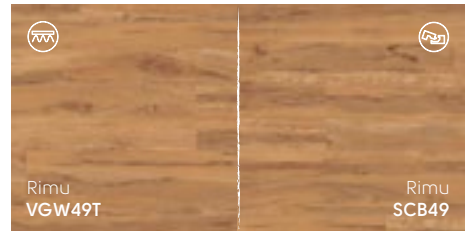
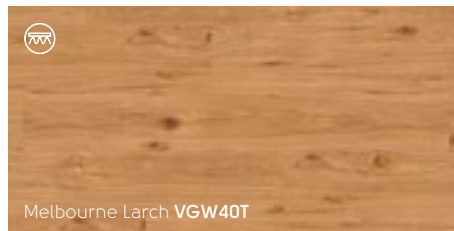
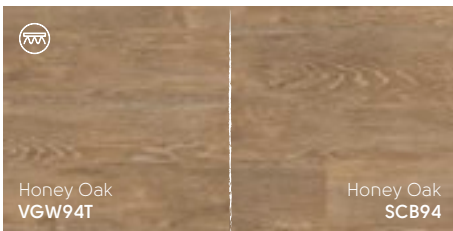

 = available in GLUEDOWN product |  = available in RIGID CORE product

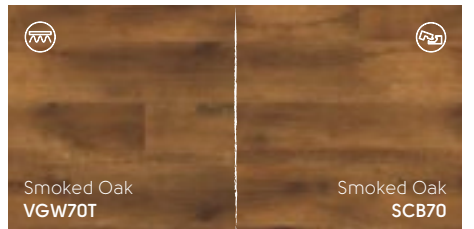
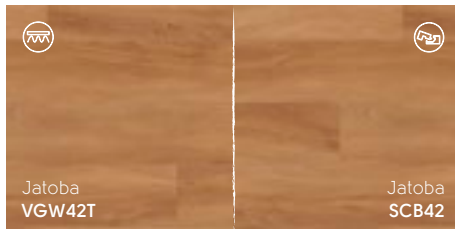
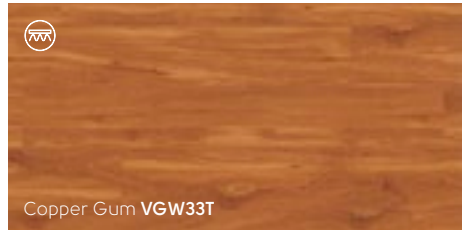
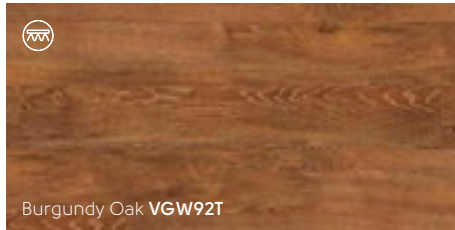
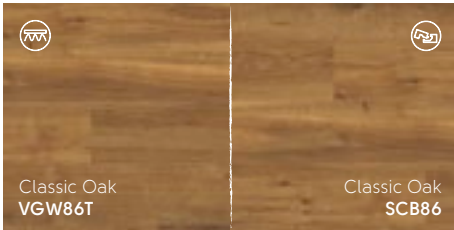

# HESSIAN OAK

A lime-washed appearance featuring deep, wide grains and a beautiful variety of brown tones. This is a perfect neutral choice for many living spaces and easily hides foot traffic.



Hessian Oak  
VGW93T



Hessian Oak  
SCB93

Natural Darks



Burnt Ginger VG5-7



Bracken VG1-7



Aged Kauri  
VGW51T



Aged Kauri  
SCB51



= available in GLUEDOWN product



= available in RIGID CORE product

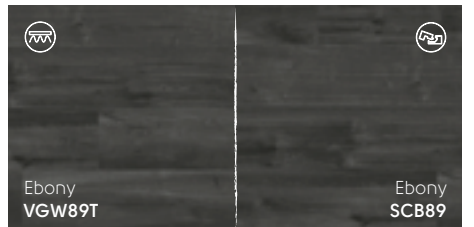
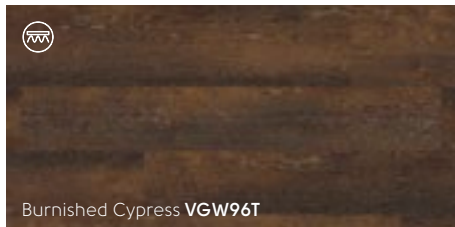
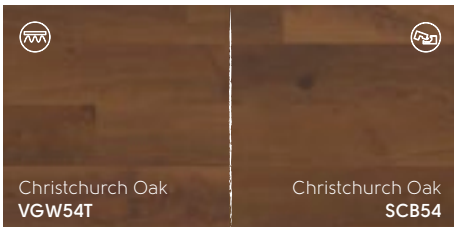
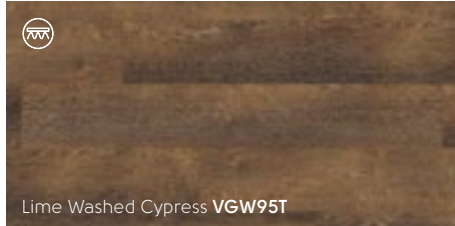





Sought-after Designs Tailored to  
*Modern Trends*

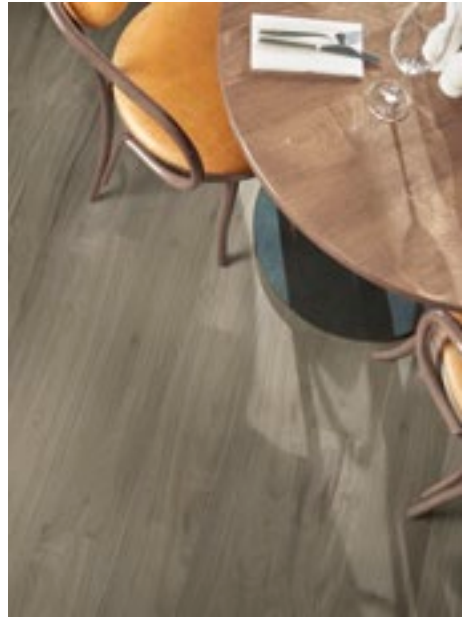



## WALNUT

These fantastic nature-grade, American black walnut boards were hand-selected due to the beautiful warm tones. The wide 6" boards, which are uncommon and expensive in real walnut, allow the color to drift from chocolate browns to dark mauves - creating a fantastic natural tonal floor and a rich canvas for any interior.



*Behind the Design*

Washed Walnut WP328

 = available in GLUEDOWN product |  = available in RIGID CORE product

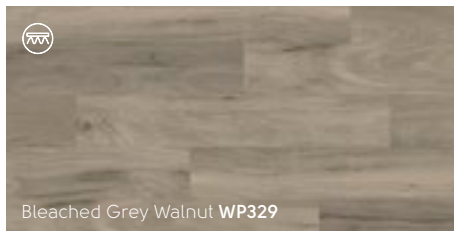

Bleached Grey Walnut **WP329**

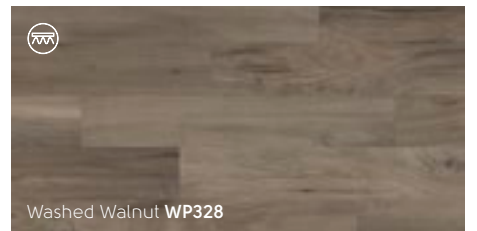

Washed Walnut **WP328**

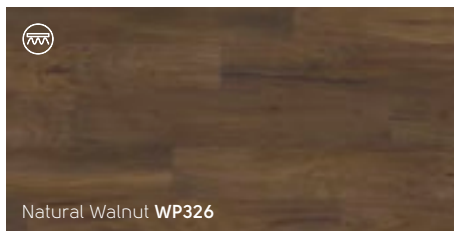

Natural Walnut **WP326**

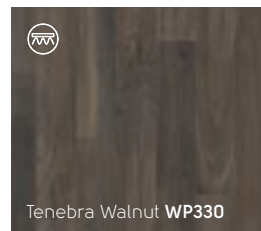

Tenebra Walnut **WP330**



# Confident Darks

Atra WP317

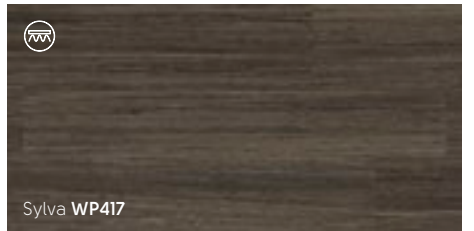

Sylva WP417

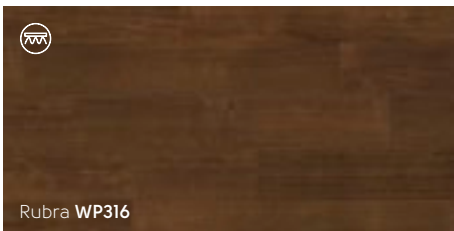

Rubra WP316

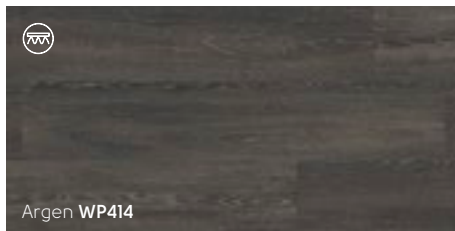

Argen WP414

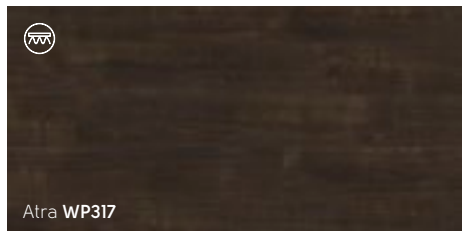

Atra WP317

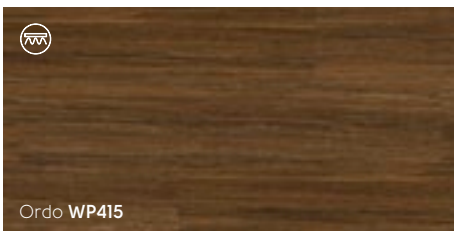

Ordo WP415

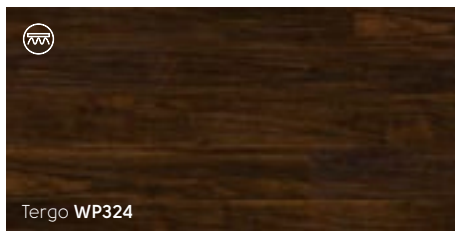

Tergo WP324

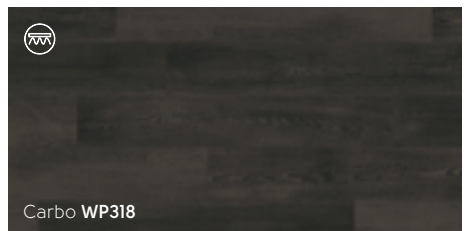

Carbo WP318

 = available in GLUEDOWN product |  = available in RIGID CORE product

# NIVEUS

This design brings a subtle limed effect to a gentle light wood, creating a distinctive grain defined by cool highlights. Available in a large plank size, its perfect for a welcoming and spacious feel in open planned rooms.



Niveus WP411

*Naturally Delicate*



Palleo WP312



Aurum WP315

## *Text Us*

Text the color number to  
**877-722-2086** to have a free  
sample shipped to your home.



# Cool and Calm

Magna WP413

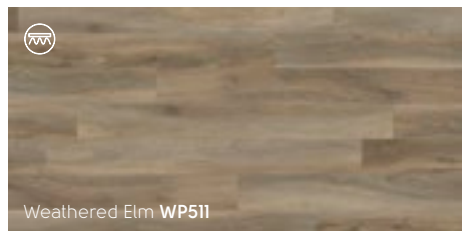
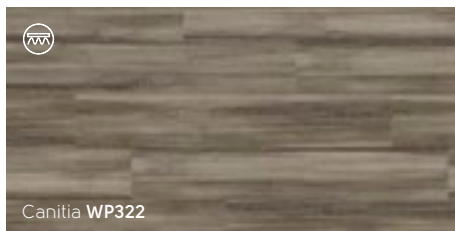
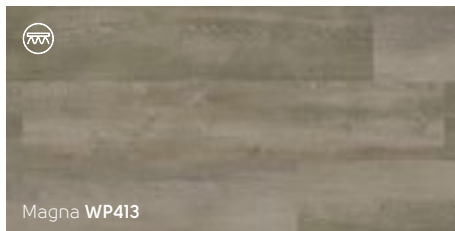
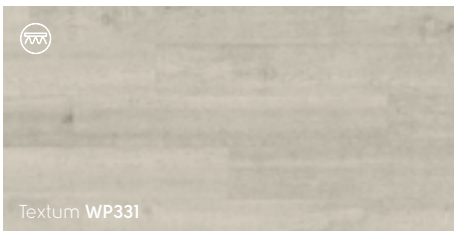

 = available in GLUEDOWN product |  = available in RIGID CORE product

# ARRADO

With hints of blond and a base of mid to dark brown, and showcasing the wavy grain detailing of acacia, the wood that inspired our design, Arrado creates a warm atmosphere in any room. Its depth of color allows for a mix of furniture to blend harmoniously in a space.



Arrado WP325

*Distinct  
Detail*



Linea WP416



Luteus WP321



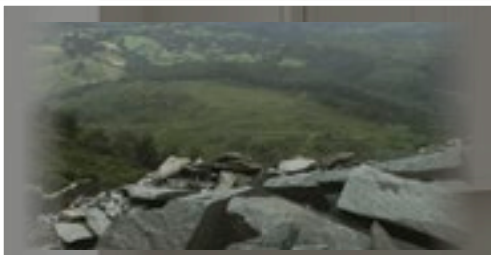

# LIMESTONE

After discovering a unique batch of limestone while visiting an English quarry, our design team used both faces of the stone to create two individual designs within one product. Initially etching the stone to create a bleached effect, we then used a high-pressure brushing process to uncover the stone's natural character. We fused these designs together to form what can also be interpreted as a concrete design.



*Behind the Design*

Fumo SP216

 = available in GLUEDOWN product |  = available in RIGID CORE product

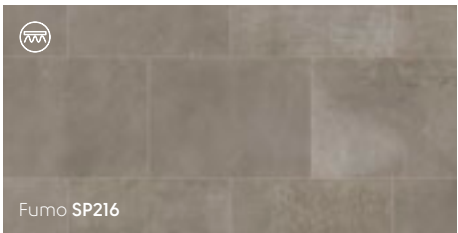

Fumo SP216

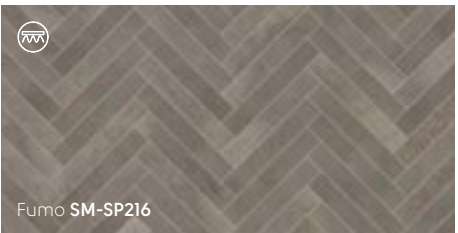

Fumo SM-SP216

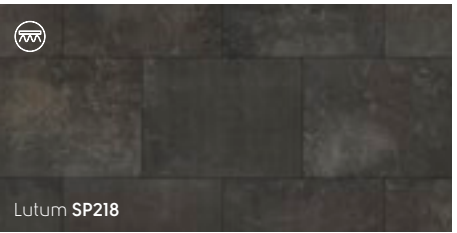

Lutum SP218

# CLARUS

An authentic concrete look that uses a mix of gray and silver hues to provide a clean, washed finish. With its versatile large tiles, Clarus will provide a neutral base to any contemporary, modern or industrial home setting.



Clarus SP714

*Subtle  
Neutrals*



Terra SP212



Urbus SP213

 = available in GLUEDOWN product |  = available in RIGID CORE product

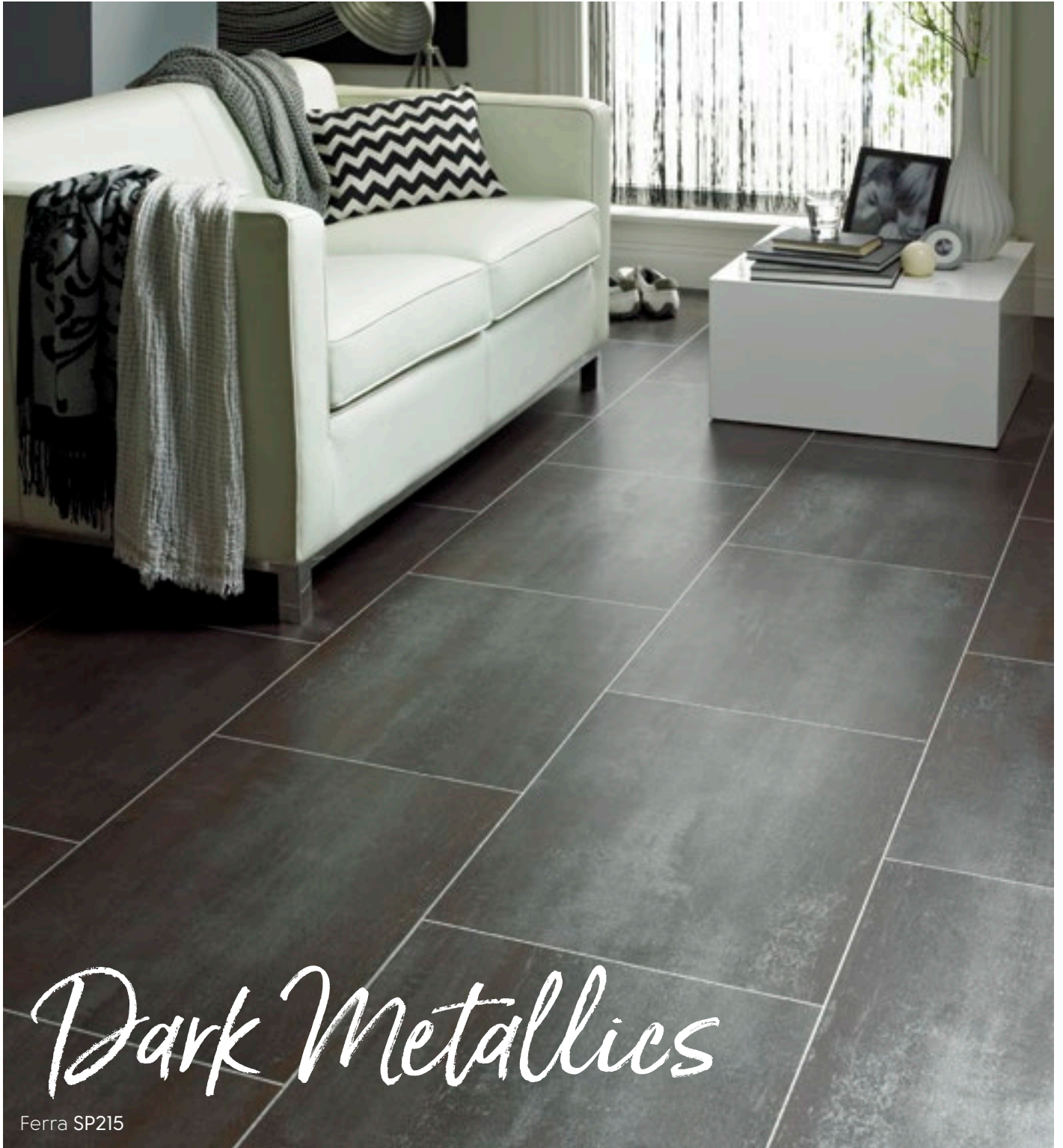

# Dark Metallics

Ferra SP215



Texo SP718

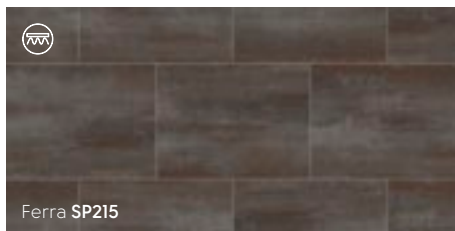

Ferra SP215

## Text Us

Text the color number to  
**877-722-2086** to have a free  
sample shipped to your home.

# Heritage Collection

Inspired by geometric tiled floors found in Victorian and Regency villas and townhomes, each design has been developed to capture the opulence of these traditional English architectural styles and patterns.

# Timeless Geometric

Clifton CLIF-01

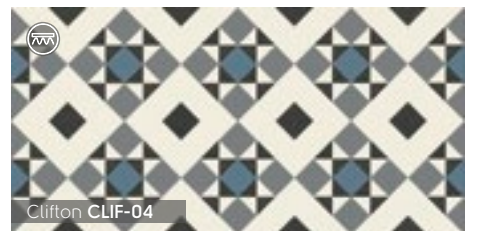
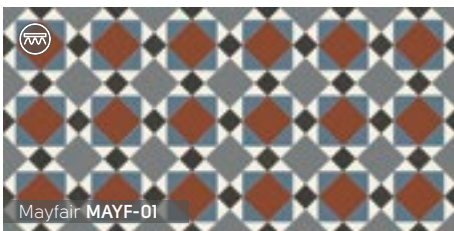
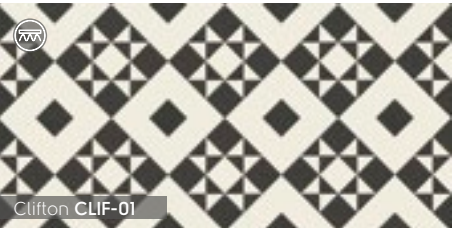

 = available in GLUEDOWN product |  = available in RIGID CORE product



Casablanca SP219



Casablanca SP219



Marrakesh SP220

*Design Tip*

Make an impact with patterned tile in a small room such as a bathroom or laundry room.



Effortlessly Stylish with

# *Universal Appeal*





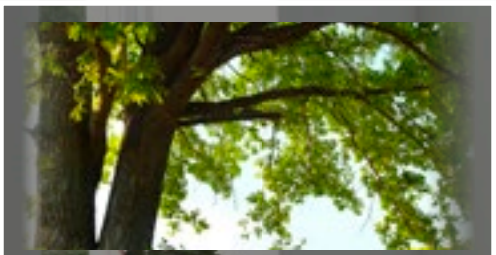

# LIMED OAKS

These oak planks feature a limed, slightly textured finish. Liming is traditionally used to protect woods from natural elements and as a design choice it is terrific for rooms with both warm colors and neutral grays.



## Behind the Design

Grey Limed Oak KP138 | SCB-KP138

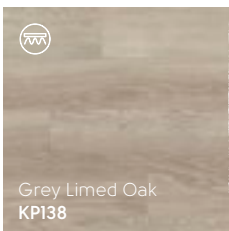

Grey Limed Oak  
KP138



Grey Limed Oak  
SCB-KP138

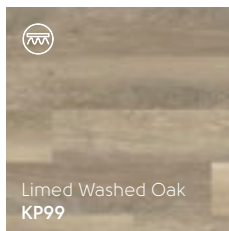

Limed Washed Oak  
KP99

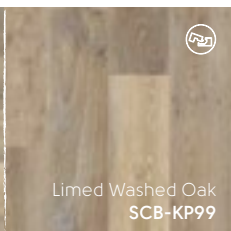

Limed Washed Oak  
SCB-KP99

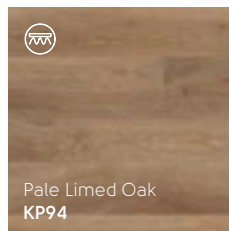

Pale Limed Oak  
KP94

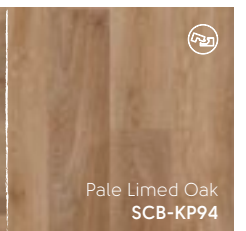

Pale Limed Oak  
SCB-KP94

 = available in GLUEDOWN product |  = available in RIGID CORE product

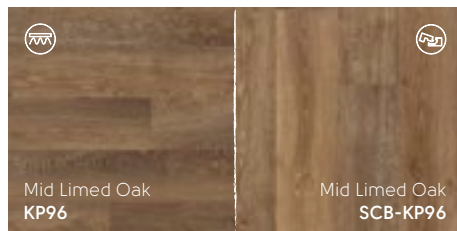
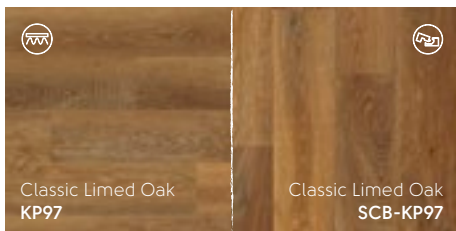

### *Design Tip*

Angle the floor at a 45° angle to create movement throughout the space.

# URBAN SPOTTED GUM

To create a unique and distinctive take on Spotted Gum, a popular Australian wood, our design team combined the clean-lined look of the wood in its natural form with an array of fresh, sophisticated gray tones – ideal for a chic modern home.

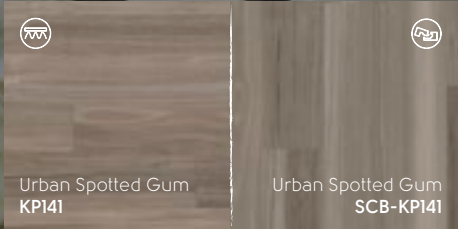

*Cool and Contemporary*

 = available in GLUEDOWN product |  = available in RIGID CORE product

# WHITE PAINTED PINE

Achieve a "lived in" look without the worry of further aging with White Painted Pine. These chalky white painted planks feature hints of the natural wood, creating an authentic coastal feel without the upkeep.



White Painted Pine  
KP105



White Painted Pine  
SCB-KP105



Grey Scandi Pine  
KP131



Grey Scandi Pine  
SCB-KP131



Nickel Spotted Gum  
KP140



Nickel Spotted Gum  
SCB-KP140

*Text Us*

Text the color number to  
**877-722-2086** to have a free  
sample shipped to your home.



# Warm and Inviting

Honey Maple KP90

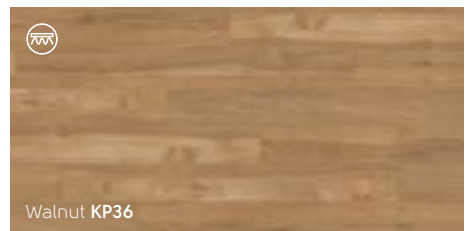
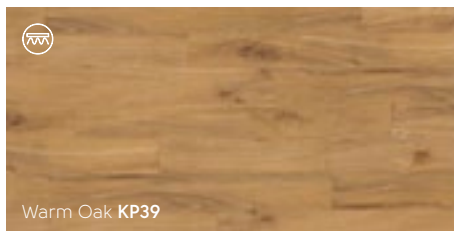
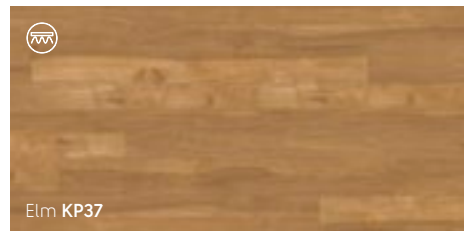
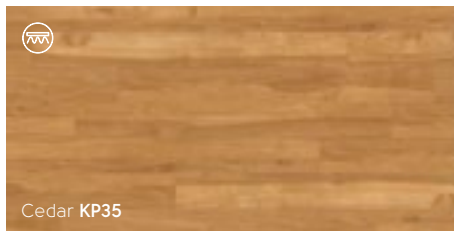
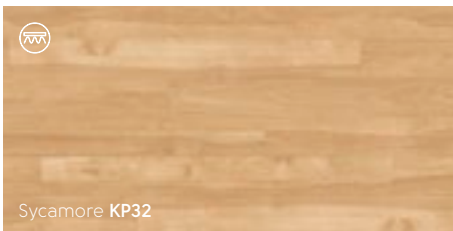

 = available in GLUEDOWN product |  = available in RIGID CORE product



# AGED OAK

The rich chocolate tones of Aged Oak create a contemporary and luxurious feel in any room of your home. Pair with white accents for a dramatic look.

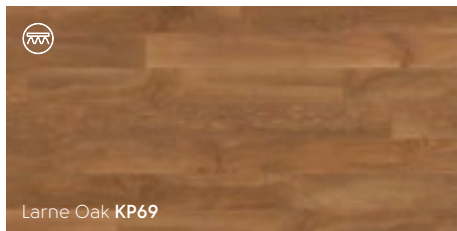
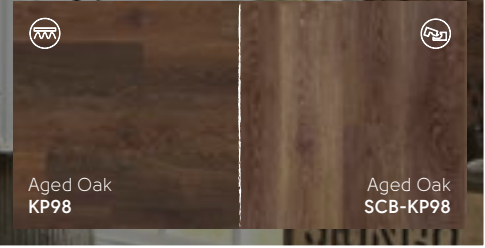

Larne Oak **KP69**

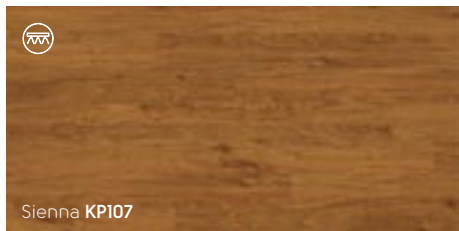

Sienna **KP107**

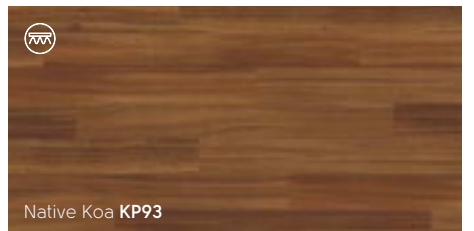

Native Koa **KP93**

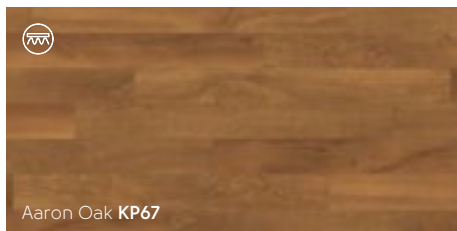

Aaron Oak **KP67**

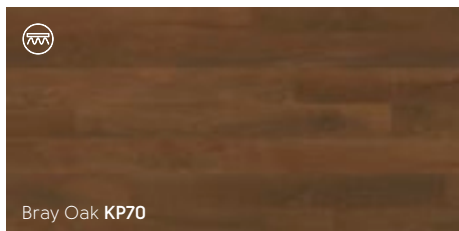

Bray Oak **KP70**

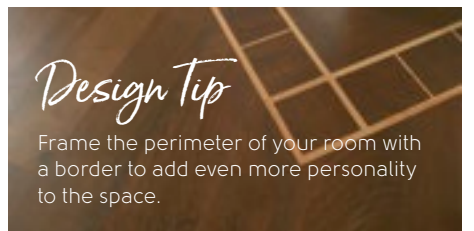

## Design Tip

Frame the perimeter of your room with a border to add even more personality to the space.



# SLATE

The design team went to a number of different quarries in the Lake District, England, and sourced volcanic slate by hand, selecting pieces of this 300-million-year-old stone. Each piece was individually unique in character, and the detail of the linear markings and fractured features of the stones really pair well with an active family space.



*Behind the Design*

Grey Riven Slate ST16

 = available in GLUEDOWN product |  = available in RIGID CORE product



Grey Riven Slate  
STI6

Grey Riven Slate  
SCB-STI6

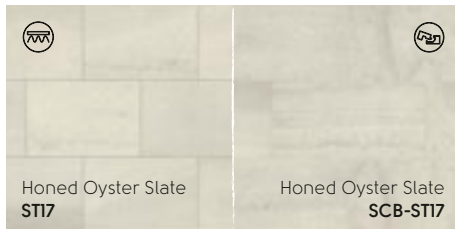

Honed Oyster Slate  
STI7

Honed Oyster Slate  
SCB-STI7

### *Design Tip*

Add design strips to your gluedown format for a grouted look.



# CUMBRIAN STONE

Cumbrian Stone combines smoky charcoal and carbon tones for a contemporary stone. Not only are these tiles easy to clean, but their darker coloring easily hides dirt, dust and debris.



Cumbrian Stone **ST14**

*Cool and  
Modern*



Carrara **T90**



Andecite **T89**



Midnight Black **T74**

 = available in GLUEDOWN product |  = available in RIGID CORE product



# Natural Neutrals

Portland Stone ST13

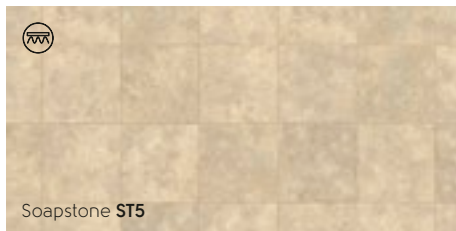

Soapstone **ST5**

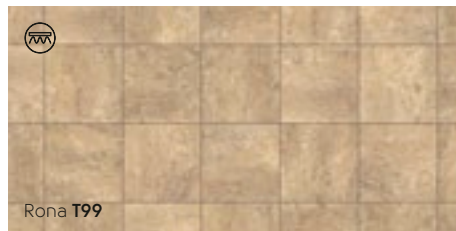

Rona **T99**

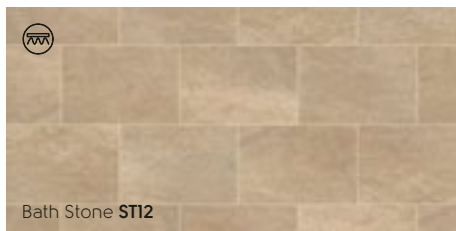

Bath Stone **ST12**

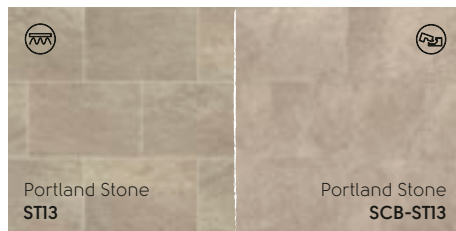

Portland Stone **ST13**

Portland Stone **SCB-ST13**



Copper **T84**

## Text Us

Text the color number to  
**877-722-2086** to have a free  
 sample shipped to your home.

Karndean  
LooseLay  
Longboard

LOOSE LAY

Where Classic Charm Meets

*Contemporary  
Sophistication*

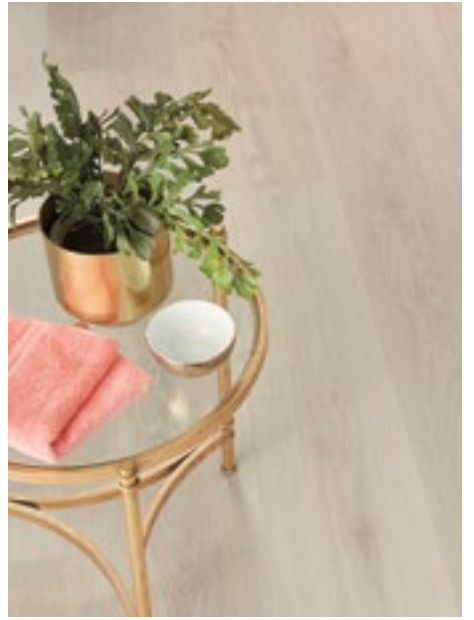



# HEART PINE

Heart pine is considered to be recycled wood from first generation American trees, alive when the first settlers landed in the 1600s. The eclectic mix of features, including natural open grain and man-made markings, develop a look that only time can produce. We applied a very light brush and light satin oils to bring the blended tones to life.



*Behind the Design*

Reclaimed Heart Pine LLP305

 = available in LOOSELAY product



Weathered Heart Pine LLP304

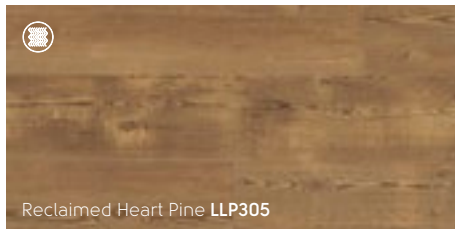

Reclaimed Heart Pine LLP305

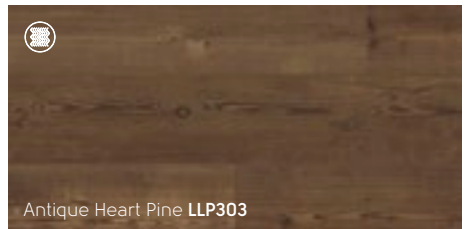

Antique Heart Pine LLP303



# Versatile Lights

Pearl Oak LLP306

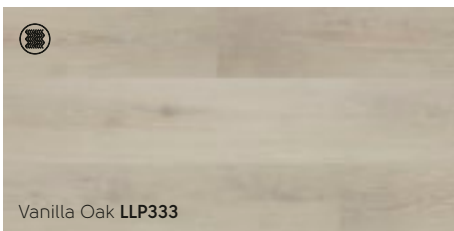

Vanilla Oak LLP333

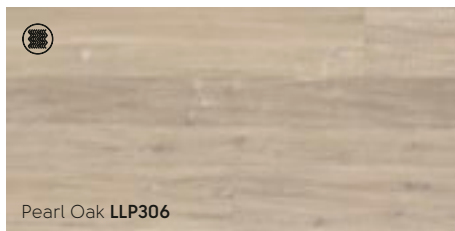

Pearl Oak LLP306

## Text Us

Text the color number to  
**877-722-2086** to have a free  
 sample shipped to your home.

 = available in LOOSELAY product



# Detailed and Distressed

Weathered American Pine LLP335

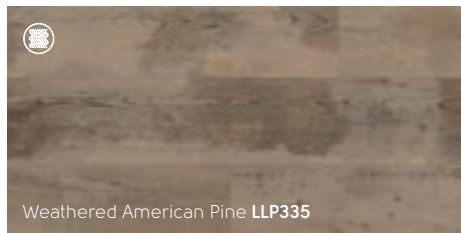

Weathered American Pine LLP335

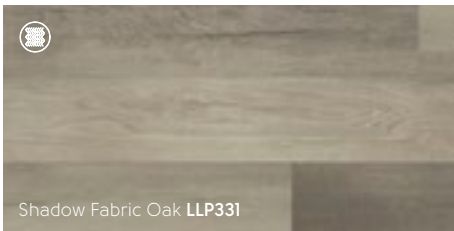

Shadow Fabric Oak LLP331

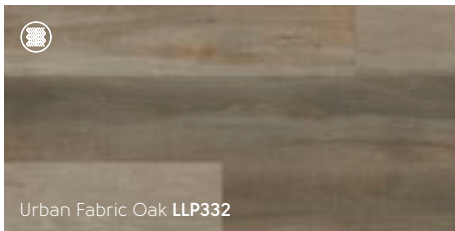

Urban Fabric Oak LLP332

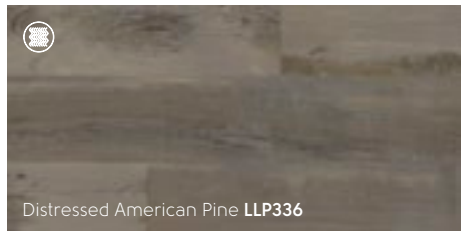

Distressed American Pine LLP336



# CHARACTER OAK

Sourced from an Australian wood species and then stained to create a walnut effect. In its natural form, walnut is not available in such large boards, allowing you to have the beauty and sought after grain detailing of walnut in a cost-effective format.



Character Walnut LLP315

*Refreshed  
Classics*



Worn Fabric Oak LLP330



Champagne Oak LLP310



Lemon Spotted Gum LLP317

 = available in LOOSELAY product



Taupe Oak LLP309

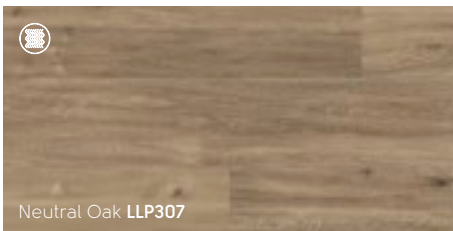

Neutral Oak LLP307

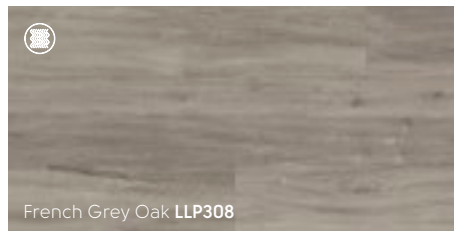

French Grey Oak LLP308

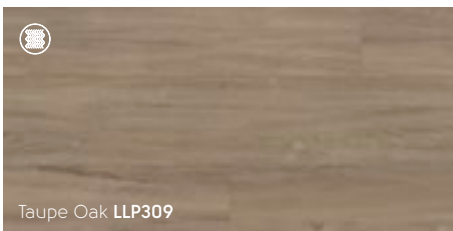

Taupe Oak LLP309

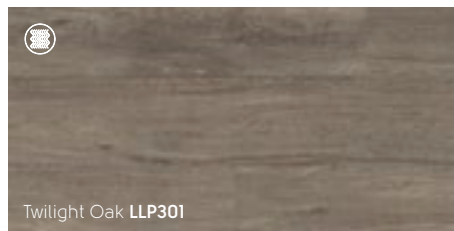

Twilight Oak LLP301

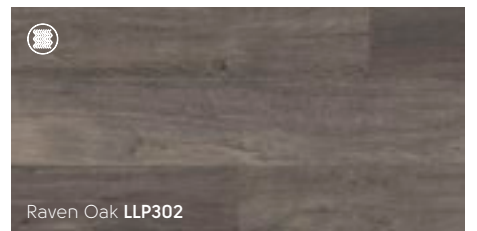

Raven Oak LLP302

*Design Tip*

Crisp white walls make the gray undertones of these floors pop!



Karndean  
LooseLay

LOOSE LAY

Where Classic Charm Meets

*Contemporary  
Sophistication*

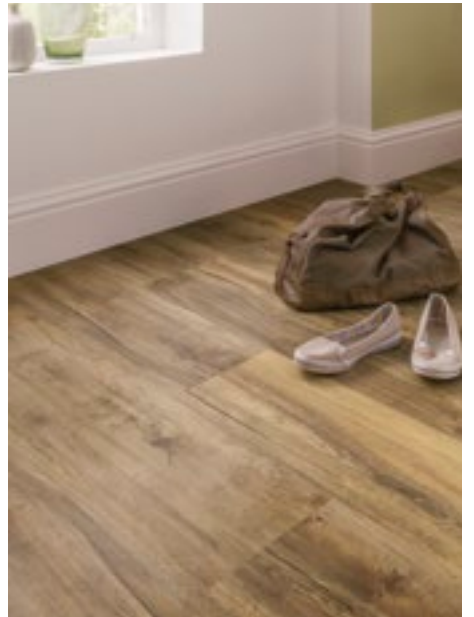
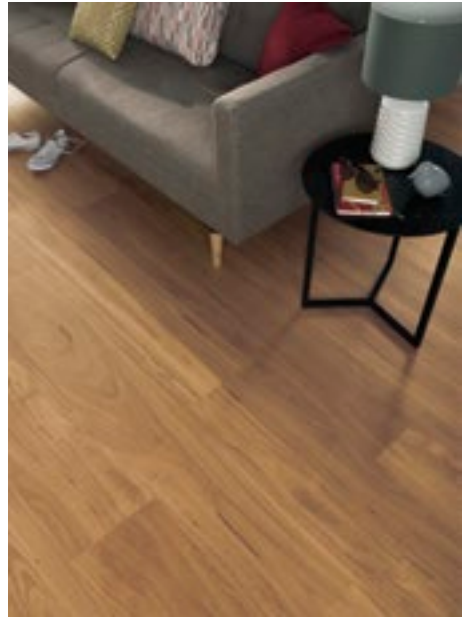



# AUSSIE WOODS

Our Australian woods offer a palette of warm, rich red to reddish-brown hues, mainly in rustic and distressed visuals developed from woods found across Australia.

# Behind the Design

Burnt Ginger LLP5-7

 = available in LOOSELAY product

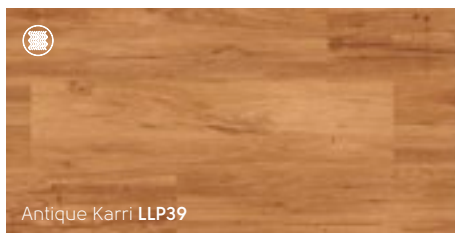

Antique Karri **LLP39**

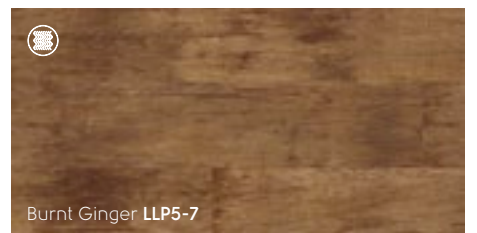

Burnt Ginger **LLP5-7**

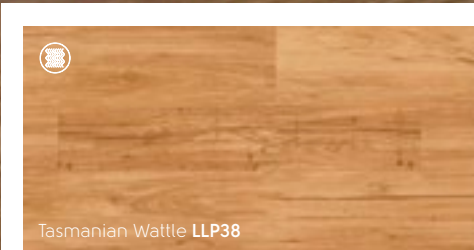

Tasmanian Wattle **LLP38**

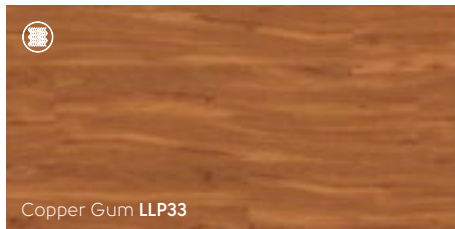

Copper Gum **LLP33**

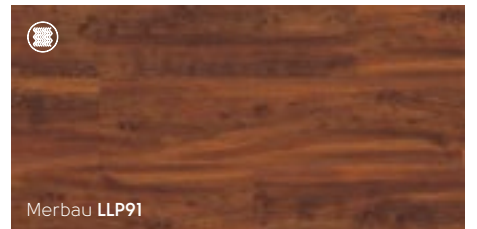

Merbau **LLP91**



# Warm Autumnals

Burlington LLP110

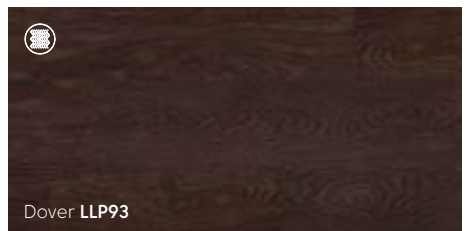
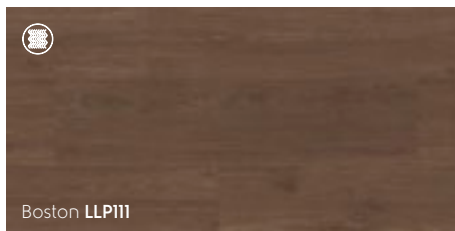
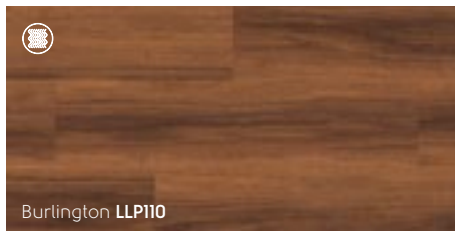
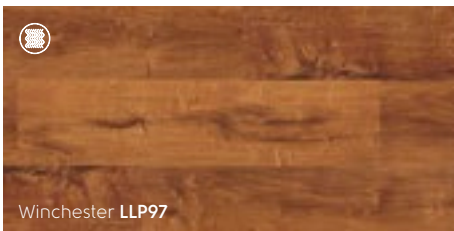

## Design Tip

Warm up bathroom floors with rich colorways.

 = available in LOOSELAY product



Country Oak LLP92

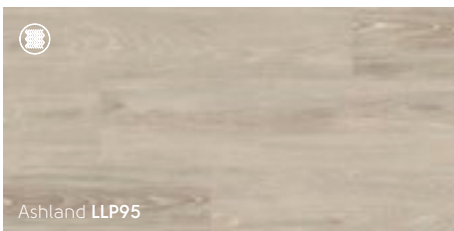

Ashland LLP95

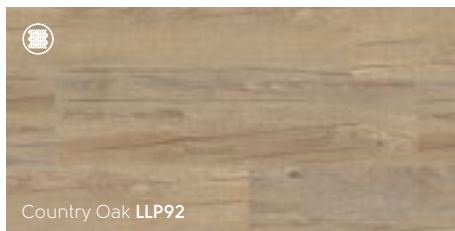

Country Oak LLP92

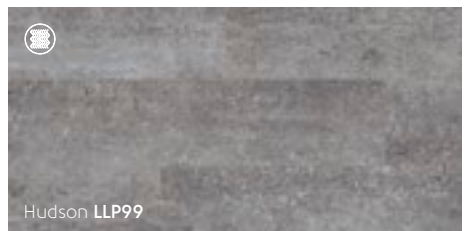

Hudson LLP99





# Cozy Neutrals

Boston LLP111

 = available in LOOSELAY product

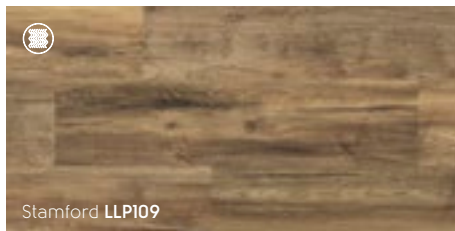

Stamford LLP109

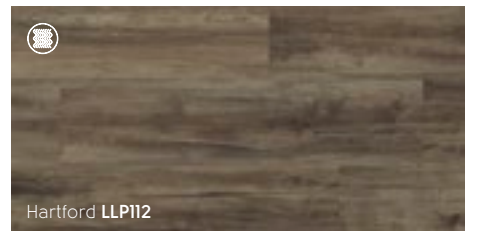

Hartford LLP112

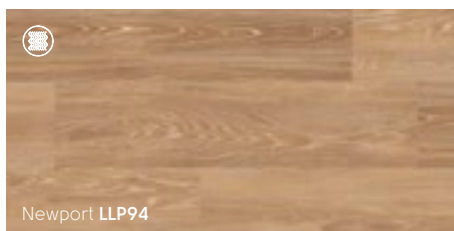

Newport LLP94

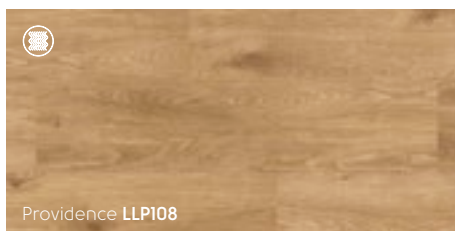

Providence LLP108

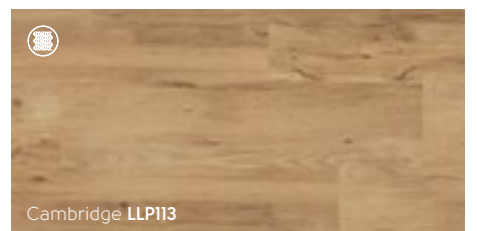

Cambridge LLP113



# TRAVERTINE

Natural travertine is a type of limestone that develops when water from geysers or mineral springs bring deposits of dissolved minerals to the stone's surface, forming deep pits and troughs in the process. Our travertine tiles show the natural tumbled patterning in neutral colors.

# Behind the Design

Montana LLT203

 = available in LOOSELAY product

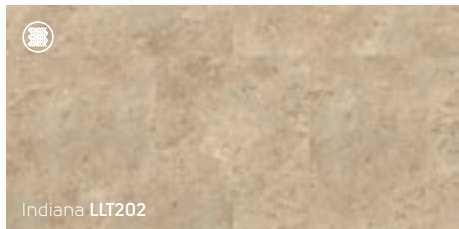

Indiana LLT202

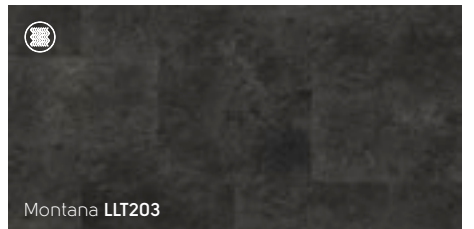

Montana LLT203

# ARIZONA

With the modern look of sealed concrete, our mid-brown Karndean LooseLay Arizona stone floor tile is perfect for a contemporary space. With its innovative friction grip backing, Karndean LooseLay Arizona is ideal for installation over most existing hard floors with little or no need for adhesives, meaning it's faster and easier to fit and repair.



Arizona LLT200

*Pleasing  
Tawnies*



Georgia LLP206



Pennsylvania LLT204



Texas LLT207

 = available in LOOSELAY product



# Cool & Modern

Colorado LLT201



Colorado LLT201

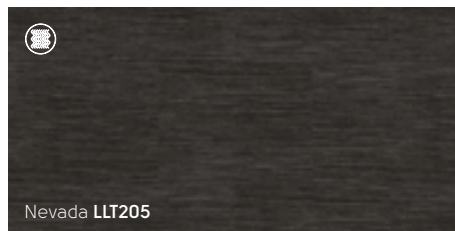

Nevada LLT205

## Text Us

Text the color number to  
**877-722-2086** to have a free  
sample shipped to your home.

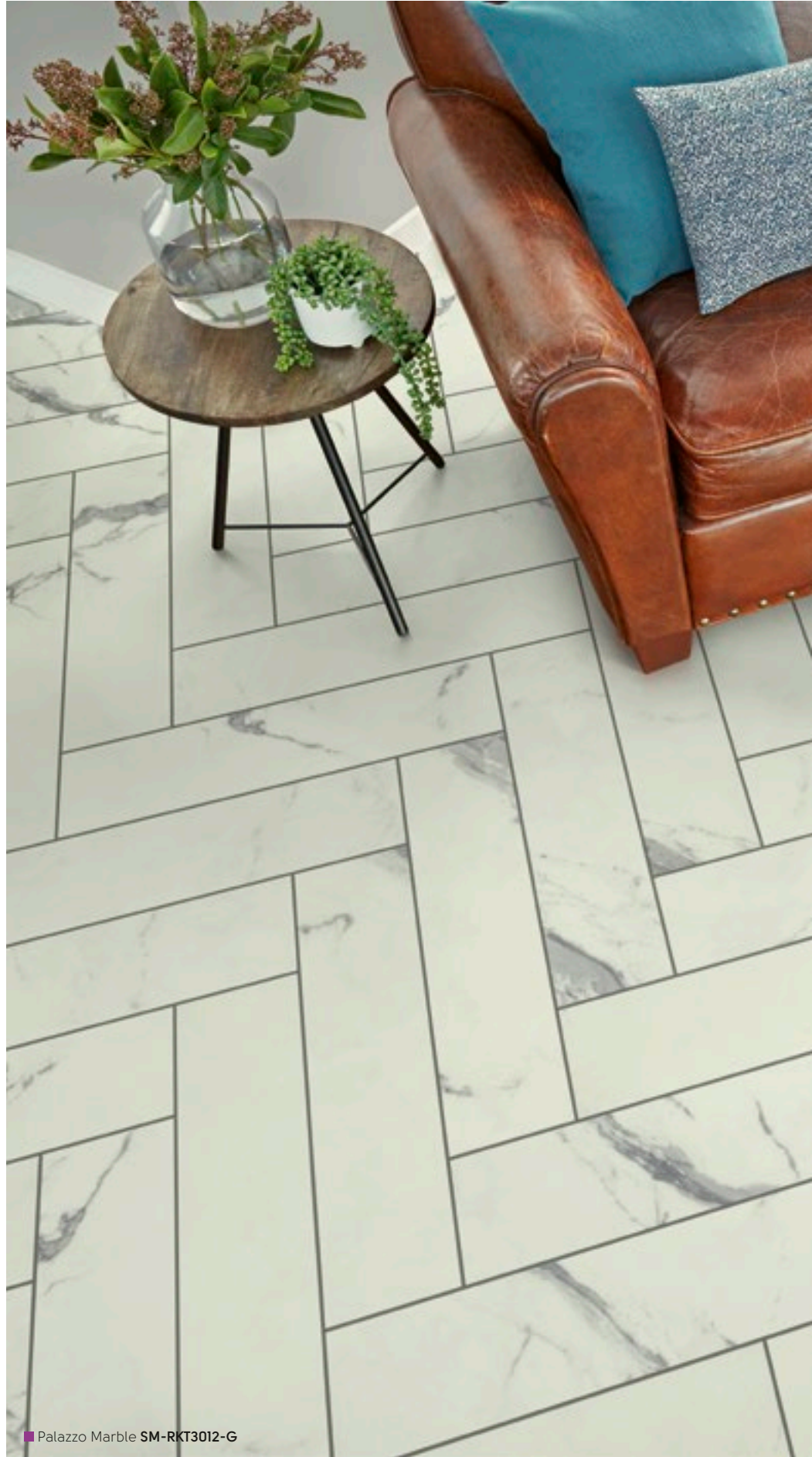

Palazzo Marble SM-RKT3012-G



# *Our Ranges*

at a Glance



# Korlok Select Wood

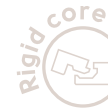

Thickness: 6.5mm  
Wear layer: 20mil (0.5mm)  
Bevel: Micro

56" x 9" (1420mm x 225mm)



Ivory Brushed Oak **RKP8217**

(pg 53)



Texas White Ash **RKP8105**

(pg 53)



Warm Ash **RKP8103**

(pg 54)



Washed Butternut **RKP8108**

(pg 52)



Oyster Oak **RKP8202**

(pg 53)



Canadian Urban Oak **RKP8116**

(pg 54)



Warm Brushed Oak **RKP8215**

(pg 54)



Barley Oak **RKP8206**

(pg 54)

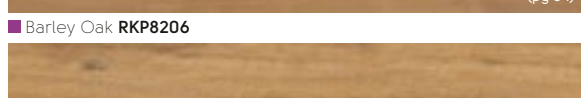

Baltic Limed Oak **RKP8111**

(pg 54)

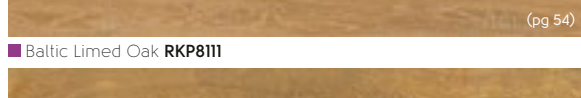

English Character Oak **RKP8115**

(pg 54)



Smoked Butternut **RKP8107**

(pg 51)



Baltic Washed Oak **RKP8101**

(pg 53)



Washed Grey Ash **RKP8104**

(pg 50)



Shadow Oak **RKP8203**

(pg 50)



Silver Barnwood **RKP8208**

(pg 50)



Smoked Koa **RKP8126**

(pg 50)



Weathered Barnwood **RKP8211**

(pg 55)

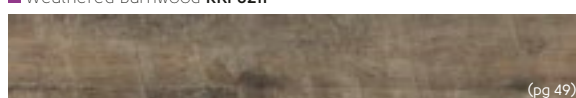

Reclaimed French Oak **RKP8109**

(pg 49)



Washed Velvet Ash **RKP8102**

(pg 51)

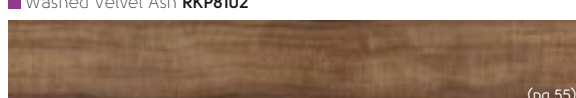

Kilaue Koa **RKP8124**

(pg 55)



Natural Koa **RKP8122**

(pg 55)

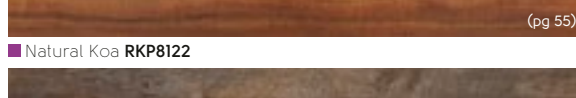

Salvaged Barnwood **RKP8209**

(pg 55)

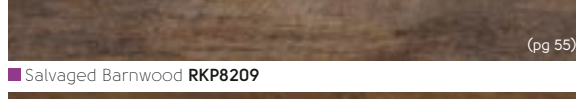

Antique French Oak **RKP8110**

(pg 49)

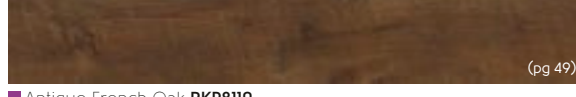

Cathedral Oak **RKP8114**

(pg 55)

24" x 6" (596mm x 149mm)

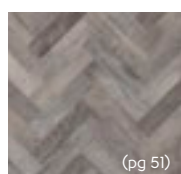

Silver Barnwood  
**SM-RKP8208**

(pg 51)

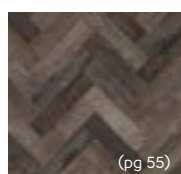

Weathered Barnwood  
**SM-RKP8211**

(pg 55)

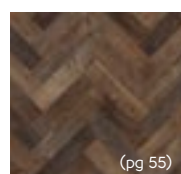

Salvaged Barnwood  
**SM-RKP8209**

(pg 55)

\*These products are not available in Canada.



# Korlok Select Stone

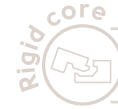

Thickness: 6.5mm  
Wear layer: 20mil (0.5mm)  
Bevel: Micro

18" x 24" (457mm x 600mm)

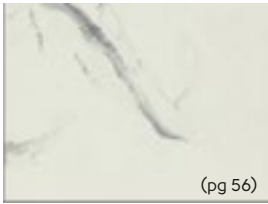

Palazzo Marble **RKT3012-G**



Brunella Marble **RKT3013-G**

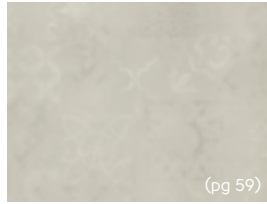

Alpine Lace **RKT2408**

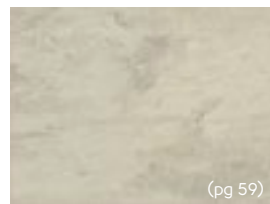

Arctic Mist **RKT3005-G**



Aged Parchment **RKT3011-G**



Metro Grey **RKT3007-G**

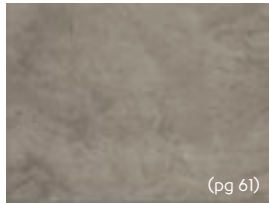

Coastal Fog **RKT3004-G**

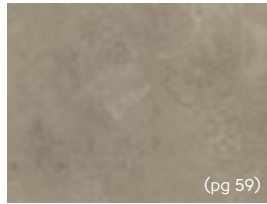

Shadow Lace **RKT2407**

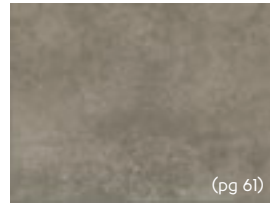

Pebble Grey **RKT3009-G**



Mountain Slate **RKT3003-G**

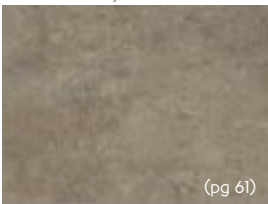

Sandstorm **RKT3010-G**



Antique Copper **RKT3002-G**



Volcanic Slate **RKT3001-G**

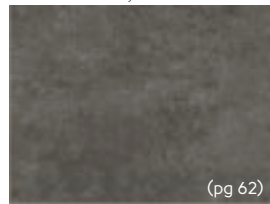

Oxford Grey **RKT3008-G**

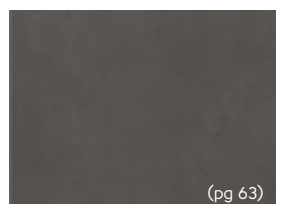

Black Sands **RKT3006-G**

6" x 24" (149mm x 596mm)



Palazzo Marble **SM-RKT3012-G**



Brunella Marble **SM-RKT3013-G**



# Korlok Reserve Wood



Thickness: 6.5mm  
Wear layer: 20mil (0.5mm)  
Bevel: Micro

48" x 7" (1220mm x 179mm)



Limed Coastal Oak **RCP6534**



Grey Oiled Oak **RCP6541**



Weathered Oak **RCP6532**



Charred Weathered Pine **RCP6539**



Natural Oiled Oak **RCP6536**



Provincial Oiled Oak **RCP6540**



North American Oak **RCP6533**

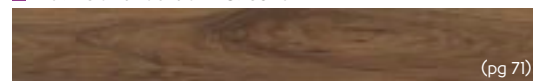

Texan Whiskey Walnut **RCP6542**



Vintage Oregon Oak **RCP6531**



Tavern Oiled Oak **RCP6537**

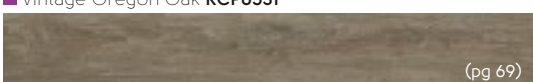

Aged Spanish Oak **RCP6535**

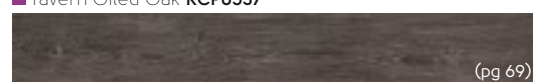

Limed Charcoal Oak **RCP6538**

## Oak Royale

48" x 7" (1219mm x 178mm)



■ Spring Oak **RL01**

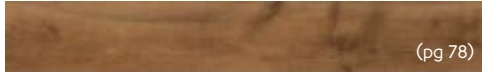

■ Summer Oak **RL02**



■ Autumn Oak **RL03**

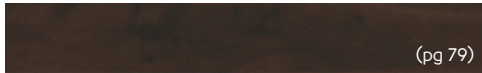

■ Winter Oak **RL04**



■ Storm Oak **RL12**

56" x 9" (1420mm x 228mm)



■ Glacier Oak **RL21\***



■ Savannah Oak **RL23**

## Oak Premier

36" x 6" (915mm x 152mm)



■ Dawn Oak **HC01**

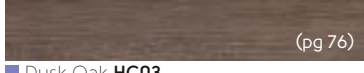

■ Dusk Oak **HC03**



■ Sundown Oak **HC04**

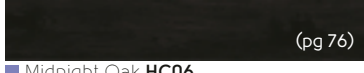

■ Midnight Oak **HC06**

18" x 3" (457mm x 76mm)



■ Glacier Oak **SM-RL21\***

## Handcrafted

36" x 6" (915mm x 152mm)

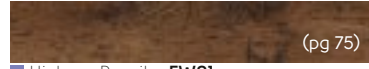

■ Hickory Paprika **EW01**



■ Hickory Peppercorn **EW02**

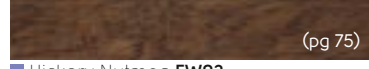

■ Hickory Nutmeg **EW03**

56" x 9" (1420mm x 228mm)



■ Weathered Hickory **EW11**



■ Vintage Hickory **EW12**



■ Classic Hickory **EW13**



■ Reclaimed Chestnut **EW21**



■ Salvaged Chestnut **EW22**

## Maple

4", 5", 7" (102mm, 127mm and 178mm)  
widths in random lengths



■ Toasted Maple **RL11**

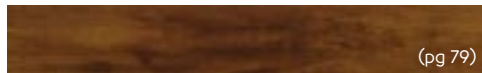

■ Coffee Maple **RL09**

## Cherry Royale

48" x 7" (1219mm x 178mm)



■ Spanish Cherry **RL05**



■ Santina Cherry **RL07**

## Slate 18" x 24" (457mm x 610mm)



■ Corris **LM22\***

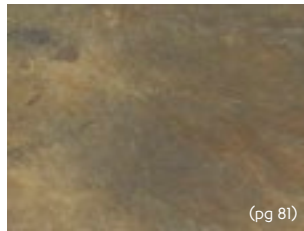

■ Melbourne **LM05**

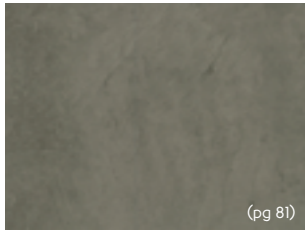

■ Oakeley **LM21\***

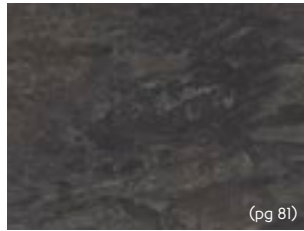

■ Canberra **LM06**

## Marble 16" x 16" (406mm x 406mm)



■ Fiore **LM16**

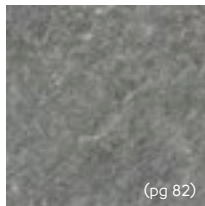

■ Otono **LM15**

## Travertine 18" x 24" (457mm x 610mm)



■ Washburn **LM07**

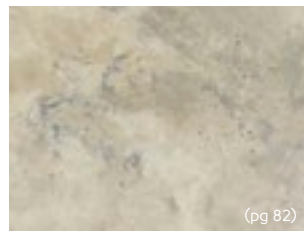

■ Gallatin **LM09**



■ Caldera **LM08**

## 6" x 36" (152mm x 915mm)



■ Washburn **LM27**



■ Gallatin **LM29**

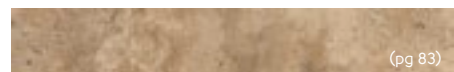

■ Caldera **LM28**

## Limestone 36" x 36" (915mm x 915mm) Random Panel †



■ Alderney **LM03\***



■ Jersey **LM01\***

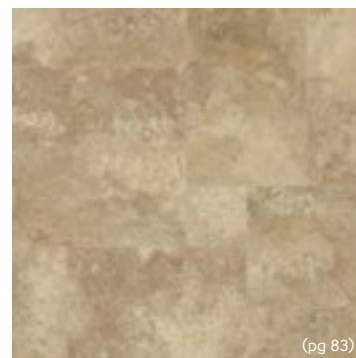

■ Guernsey **LM02\***



■ Herm **LM20\***

† Each panel is created from nine assorted tiles with design strips. Offsetting tiles are also included to create a natural look.

















\* Please note: as a feature of the design, these products incorporate a high color variation between individual tiles.

# Da Vinci Wood



Thickness: 3.0mm  
Wear layer: 30mil (0.7mm)  
Bevel: Standard

36" x 3" (915mm x 76mm)





 (pg 90) Canadian Maple <b>RP61</b>	 (pg 91) Blended Oak <b>RP95</b>	 (pg 91) Single Smoked Acacia <b>RP104*</b>
 (pg 90) Natural Oak <b>RP102</b>	 (pg 91) Lorenzo Warm Oak <b>RP91</b>	 (pg 91) Scorched Oak <b>RP94*</b>
 (pg 89) Limed Linen Oak <b>RP98*</b>	 (pg 89) Limed Silk Oak <b>RP96*</b>	 (pg 87) Beach Driftwood <b>RP101*</b>
 (pg 91) Harvest Oak <b>RP103</b>	 (pg 87) Coastal Driftwood <b>RP100*</b>	 (pg 91) Double Smoked Acacia <b>RP105*</b>
 (pg 89) Limed Jute Oak <b>RP97*</b>	 (pg 88) Limed Cotton Oak <b>RP99*</b>	 (pg 91) Australian Walnut <b>RP41</b>
 (pg 90) Kenyan Tigerwood <b>RP73*</b>		

# Da Vinci Stone



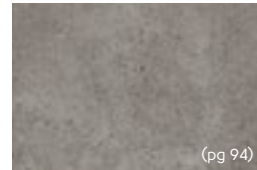

Thickness: 3.0mm  
Wear layer: 30mil (0.7mm)  
Bevel: Standard

12" x 18" (305mm x 457mm)

 (pg 95) Dune <b>CER15</b>	 (pg 94) Cambric <b>CER20</b>	 (pg 94) Drift <b>CER17</b>	 (pg 95) Sable <b>CER16</b>	 (pg 95) Burnet <b>CER19</b>
 (pg 94) Sindon <b>CER21</b>	 (pg 93) Molten <b>CER11*</b>	 (pg 93) Iron Ore <b>CER12*</b>	 (pg 93) Eisen <b>CER13*</b>	 (pg 93) Carbon <b>CER14*</b>

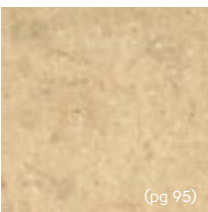
16" x 16" (406mm x 406mm)

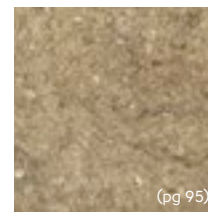
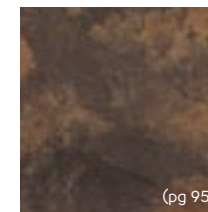









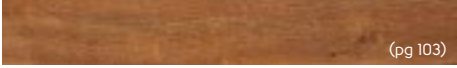
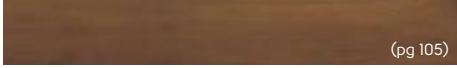







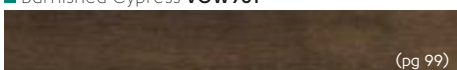

 (pg 95) Piazza Limestone <b>LST03</b>	 (pg 94) Spirito Limestone <b>LST04</b>	 (pg 95) Santi Limestone <b>LST05</b>	 (pg 95) Oxide <b>CC08</b>
--	---	---	---

# Van Gogh Wood

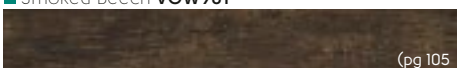
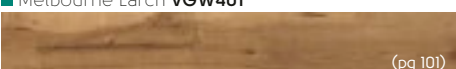
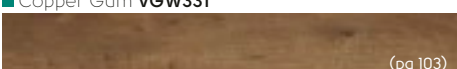
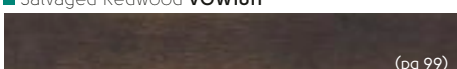
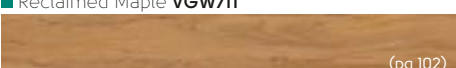

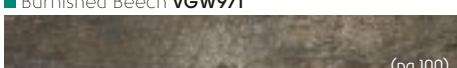

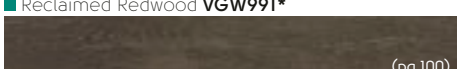
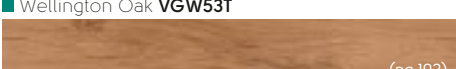
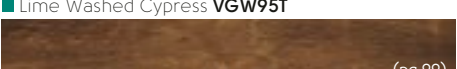

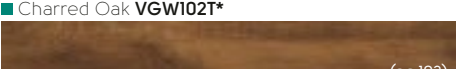









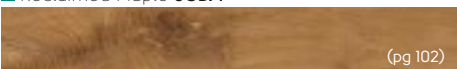

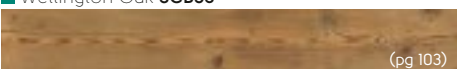
Thickness: 3.0mm  
Wear layer: 20mil (0.5mm)  
Bevel: Micro

48" x 7" (1219mm x 178mm)

 Country Oak <b>VGW81T</b> (pg 100)	 Burgundy Oak <b>VGW92T</b> (pg 103)	 Christchurch Oak <b>SCB54*</b> (pg 105)
 Aged Redwood <b>VGW100T*</b> (pg 100)	 Vintage Pine <b>VGW76T</b> (pg 103)	 Aged Kauri <b>SCB51</b> (pg 104)
 Macrocapra <b>VGW50T</b> (pg 101)	 Hessian Oak <b>VGW93T</b> (pg 104)	 Merbau <b>SCB41*</b> (pg 105)
 French Oak <b>VGW85T</b> (pg 101)	 Lancewood <b>VGW44T*</b> (pg 102)	 Burnished Cypress <b>VGW96T</b> (pg 105)
 Honey Oak <b>SCB94</b> (pg 102)	 Burnt Ginger <b>VG5-7</b> (pg 104)	 Smoked Beech <b>VGW98T</b> (pg 99)
 Melbourne Larch <b>VGW40T</b> (pg 102)	 Copper Gum <b>VGW33T</b> (pg 103)	 Salvaged Redwood <b>VGW101T*</b> (pg 105)
 Reclaimed Maple <b>VGW71T</b> (pg 101)	 Classic Oak <b>VGW86T</b> (pg 103)	 Burnished Beech <b>VGW97T</b> (pg 99)
 Rimu <b>SCB49</b> (pg 102)	 Bracken <b>VG1-7</b> (pg 104)	 Reclaimed Redwood <b>VGW99T*</b> (pg 100)
 Wellington Oak <b>VGW53T</b> (pg 102)	 Lime Washed Cypress <b>VGW95T</b> (pg 105)	 Tawny Oak <b>VGW91T</b> (pg 100)
 Antique Karri <b>VGW39T</b> (pg 102)	 Charred Oak <b>VGW102T*</b> (pg 99)	 Ebony <b>SCB89</b> (pg 105)
 Jatoba <b>VGW42T*</b> (pg 103)	 Smoked Oak <b>VGW70T</b> (pg 103)	

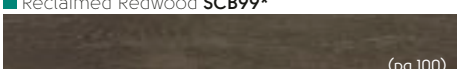
48" x 7" (1220mm x 180mm)

 Country Oak <b>SCB81</b> (pg 100)	 Honey Oak <b>SCB94</b> (pg 102)	 Hessian Oak <b>SCB93</b> (pg 104)
 Aged Redwood <b>SCB100*</b> (pg 100)	 Reclaimed Maple <b>SCB71</b> (pg 101)	 Smoked Oak <b>SCB70</b> (pg 103)
 French Oak <b>SCB85</b> (pg 101)	 Wellington Oak <b>SCB53</b> (pg 102)	 Christchurch Oak <b>SCB54*</b> (pg 105)
 Rimu <b>SCB49</b> (pg 102)	 Vintage Pine <b>SCB76</b> (pg 103)	 Merbau <b>SCB41*</b> (pg 105)
 Antique Karri <b>SCB39</b> (pg 102)	 Jatoba <b>SCB42*</b> (pg 103)	 Reclaimed Redwood <b>SCB99*</b> (pg 100)
 Lancewood <b>SCB44*</b> (pg 102)	 Classic Oak <b>SCB86</b> (pg 103)	 Tawny Oak <b>SCB91</b> (pg 100)
	 Aged Kauri <b>SCB51</b> (pg 104)	 Ebony <b>SCB89</b> (pg 105)



Thickness: 4.5 mm  
Wear layer: 20mil (0.5mm)  
Bevel: Micro

36" x 4" (915mm x 102mm)



(pg 112)

Weathered Elm **WP511**

36" x 6" (915mm x 152mm)



(pg 111)

Palleo **WP312**



(pg 111)

Aurum **WP315**



(pg 113)

Luteus **WP321**



(pg 113)

Arrado **WP325**



(pg 109)

Natural Walnut **WP326**



(pg 110)

Rubra **WP316**



(pg 110)

Tergo **WP324**



(pg 112)

Textum **WP331**



(pg 112)

Grano **WP311**



(pg 109)

Bleached Grey Walnut **WP329**



(pg 112)

Canitia **WP322**



(pg 112)

Ignea **WP313**



(pg 109)

Washed Walnut **WP328**

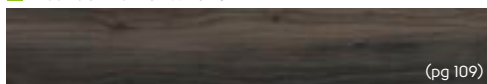

(pg 109)

Tenebra Walnut **WP330**

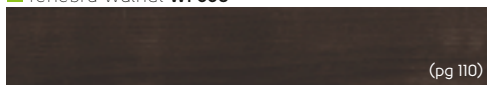

(pg 110)

Atra **WP317**



(pg 110)

Carbo **WP318**

48" x 9" (1219mm x 228mm)



(pg 111)

Niveus **WP411**



(pg 113)

Linea **WP416**



(pg 112)

Magna **WP413**



(pg 110)

Ordo **WP415**



(pg 110)

Sylva **WP417**



(pg 110)

Argen **WP414**

18" x 24" (457mm x 610mm)



(pg 115)

Fumo **SM-SP216**

6" x 36" (152mm x 915mm)



(pg 117)

Texo **SP718**

18" x 24" (457mm x 610mm)

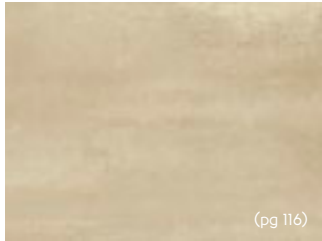

(pg 116)

Terra **SP212**

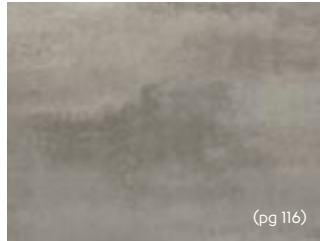

(pg 116)

Urbus **SP213**

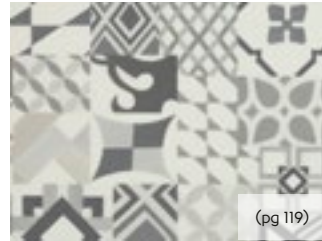

(pg 119)

Casablanca **SP219**

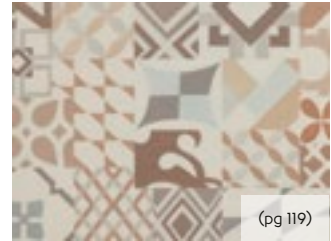

(pg 119)

Marrakesh **SP220**



(pg 115)

Fumo **SP216**

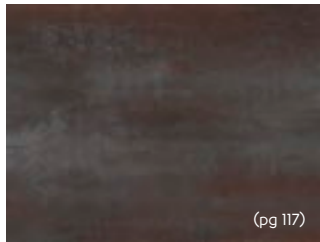

(pg 117)

Ferra **SP215**

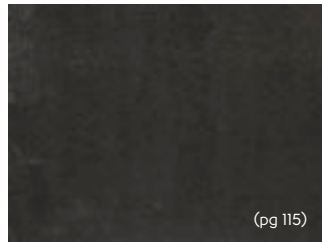

(pg 115)

Lutum **SP218**

18" x 36" (457mm x 915mm)

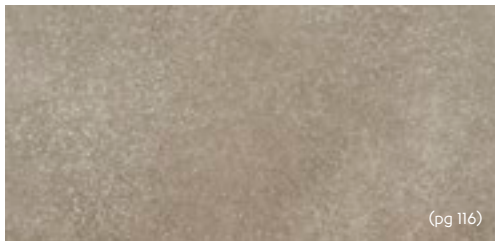

(pg 116)

Clarus **SP714**

## Heritage Collection

12" x 12" (305mm x 305mm)

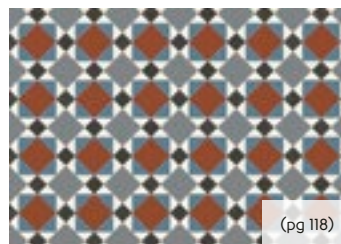

(pg 118)

Mayfair **MAYF-01**

9" x 9" (229mm x 229mm)



(pg 118)

Clifton **CLIF-01**

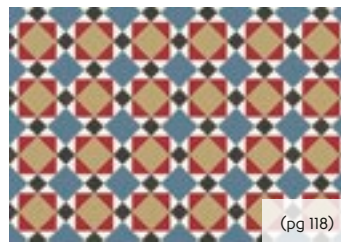

(pg 118)

Mayfair **MAYF-02**



(pg 118)

Clifton **CLIF-04**



# KnighT Tile Wood







**Thickness:** 2.0mm  
**Wear layer:** 12mil (0.3mm)  
**Bevel:** No

36" x 4" (915mm x 102mm)

 (pg 126) ■ Honey Maple <b>KP90</b>	 (pg 126) ■ Elm <b>KP37</b>	 (pg 127) ■ Sienna <b>KP107</b>
 (pg 126) ■ Sycamore <b>KP32</b>	 (pg 126) ■ Walnut <b>KP36</b>	 (pg 127) ■ Native Koa <b>KP93</b>
 (pg 126) ■ Cedar <b>KP35</b>	 (pg 127) ■ Aran Oak <b>KP67*</b>	 (pg 127) ■ Bray Oak <b>KP70*</b>
 (pg 126) ■ Warm Oak <b>KP39</b>	 (pg 127) ■ Larne Oak <b>KP69*</b>	

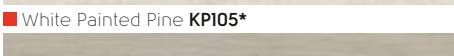
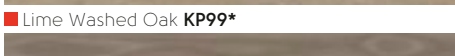
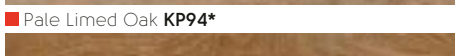
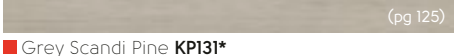
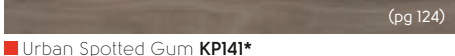
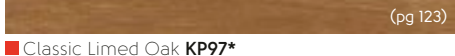





36" x 6" (915mm x 152mm)

 (pg 125) ■ White Painted Pine <b>KP105*</b>	 (pg 122) ■ Lime Washed Oak <b>KP99*</b>	 (pg 122) ■ Pale Limed Oak <b>KP94*</b>
 (pg 125) ■ Grey Scandi Pine <b>KP131*</b>	 (pg 124) ■ Urban Spotted Gum <b>KP141*</b>	 (pg 123) ■ Classic Limed Oak <b>KP97*</b>
 (pg 122) ■ Grey Limed Oak <b>KP138*</b>	 (pg 125) ■ Nickel Spotted Gum <b>KP140*</b>	 (pg 123) ■ Mid Limed Oak <b>KP96*</b>
		 (pg 127) ■ Aged Oak <b>KP98*</b>

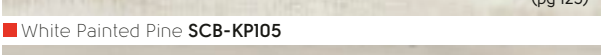
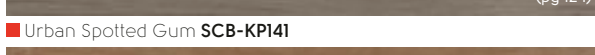

**Thickness:** 4.5 mm  
**Wear layer:** 12mil (0.3mm)  
**Bevel:** Micro

48" x 7" (1220mm x 180mm)

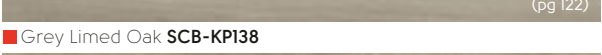
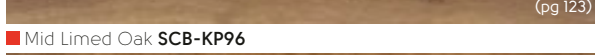
 (pg 125) ■ White Painted Pine <b>SCB-KP105</b>	 (pg 124) ■ Urban Spotted Gum <b>SCB-KP141</b>
 (pg 125) ■ Grey Scandi Pine <b>SCB-KP131</b>	 (pg 122) ■ Pale Limed Oak <b>SCB-KP94</b>
 (pg 122) ■ Grey Limed Oak <b>SCB-KP138</b>	 (pg 123) ■ Mid Limed Oak <b>SCB-KP96</b>
 (pg 122) ■ Lime Washed Oak <b>SCB-KP99</b>	 (pg 123) ■ Classic Limed Oak <b>SCB-KP97</b>
 (pg 125) ■ Nickel Spotted Gum <b>SCB-KP140</b>	 (pg 127) ■ Aged Oak <b>SCB-KP98</b>

\* Please note: as a feature of the design, these products incorporate a high color variation between individual planks.

# Knight Tile Stone



**Thickness:** 2.0mm  
**Wear layer:** 12mil (0.3mm)  
**Bevel:** Micro

12" x 12" (305mm x 305mm)

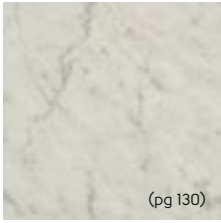

(pg 130)

■ Carrara **T90**



(pg 131)

■ Soapstone **ST5**



(pg 131)

■ Rona **T99**

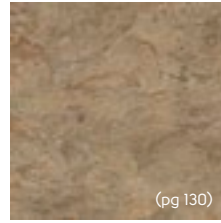

(pg 130)

■ Andecite **T89**

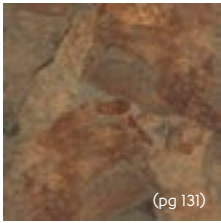

(pg 131)

■ Copper **T84**

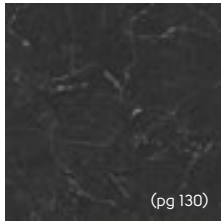

(pg 130)

■ Midnight Black **T74**

12" x 18" (305mm x 457mm)



(pg 129)

■ Honed Oyster Slate **ST17**



(pg 131)

■ Bath Stone **ST12**



(pg 131)

■ Portland Stone **ST13**

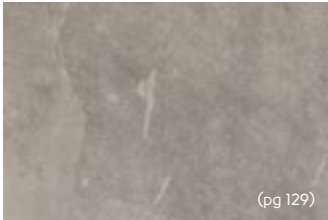

(pg 129)

■ Grey Riven Slate **ST16**

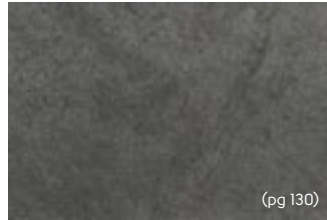

(pg 130)

■ Cumbrian Stone **ST14**



**Thickness:** 4.5 mm  
**Wear layer:** 12mil (0.3mm)  
**Bevel:** Micro

12" x 18" (305mm x 457mm)



(pg 129)

■ Honed Oyster Slate **SCB-ST17**

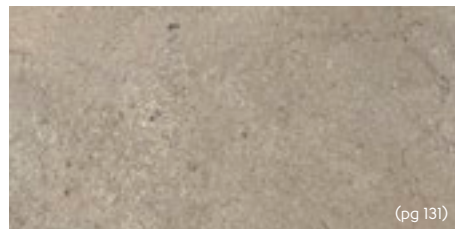

(pg 131)

■ Portland Stone **SCB-ST13**



(pg 129)

■ Grey Riven Slate **SCB-ST16**



**LooseLay Longboard** 59" x 10" (1500mm x 250mm)\*



■ Pearl Oak **LLP306**

(pg 136)



■ Reclaimed Heart Pine **LLP305**

(pg 135)



■ Vanilla Oak **LLP333**

(pg 136)



■ Taupe Oak **LLP309**

(pg 139)



■ Worn Fabric Oak **LLP330**

(pg 138)



■ Weathered American Pine **LLP335**

(pg 137)



■ Champagne Oak **LLP310**

(pg 138)



■ Twilight Oak **LLP301**

(pg 139)



■ Lemon Spotted Gum **LLP317**

(pg 138)

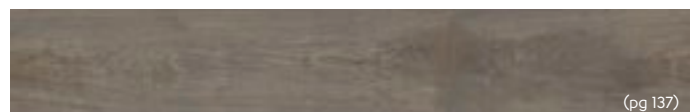

■ Distressed American Pine **LLP336**

(pg 137)



■ Weathered Heart Pine **LLP304**

(pg 135)



■ Character Walnut **LLP315**

(pg 138)



■ French Grey Oak **LLP308**

(pg 139)



■ Urban Fabric Oak **LLP332**

(pg 137)



■ Shadow Fabric Oak **LLP331**

(pg 137)



■ Antique Heart Pine **LLP303**

(pg 135)



■ Neutral Oak **LLP307**

(pg 139)



■ Raven Oak **LLP302**

(pg 139)

# Karndean LooseLay Wood



**Thickness:** 4.5mm  
**Wear layer:** 20mil (0.5mm)  
**Bevel:** No

41" x 10" (1050mm x 250mm)\*\*



\*\* Actual product size: 41.34" x 9.85"

# Karndean LooseLay Stone



**Thickness:** 4.5mm  
**Wear layer:** 20mil (0.5mm)  
**Bevel:** No

19.7" x 24" (500mm x 610mm)



\*Please note: as a feature of the design, these products incorporate a high color variation between individual tiles.

# Design Strips

## Compatible with:



These design strips are available for use with all of our glued-down floors, in 3mm and 10mm widths.



## Compatible with:



Grout strips are 3mm wide and available for use with Art Select\*, Da Vinci\*, Opus and Knight Tile floors.

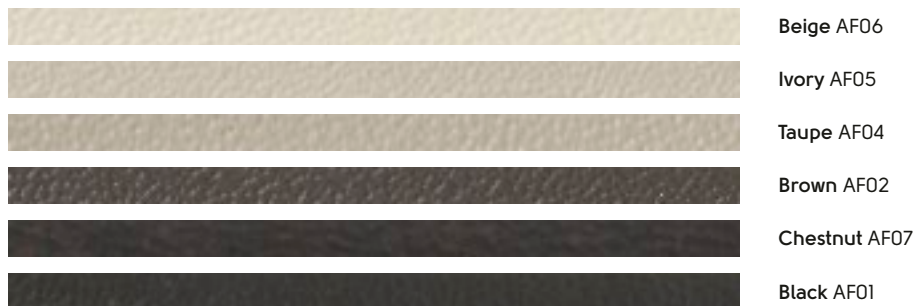

## Compatible with:.



Feature strips are 5mm wide and are available for use with Art Select\*, Da Vinci\*, Opus and Knight Tile\*\* floors.



\* Due to Art Select and Da Vinci's beveled edge, these strips can only be used between planks or tiles and not along a cut edge.

\*\* Knight Tile feature strip is supplied FREE on request with Knight Tile products only (82 linear ft per tube). One tube of feature strip provides enough material for one box of Knight Tile product. Supplied free, only if delivered with Knight Tile, as one consignment.

# Decorative Features

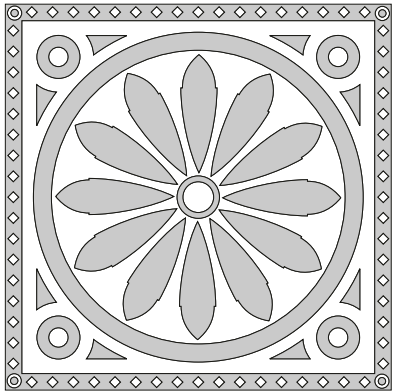

Cartwheel with border

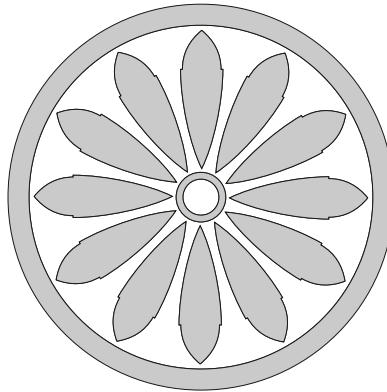

Cartwheel

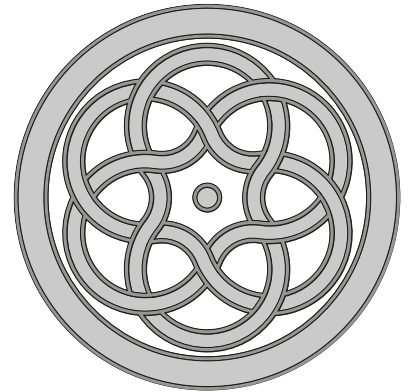

Celtic

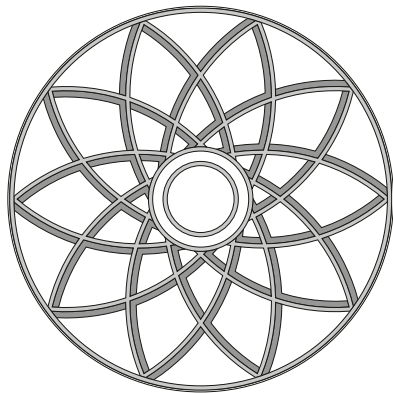

Galaxy

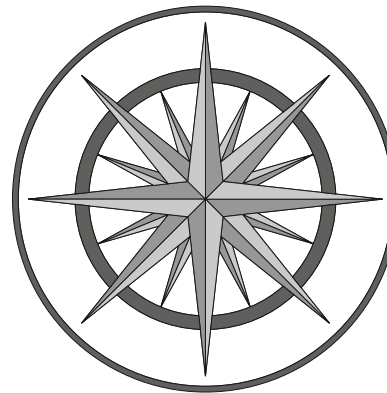

Star

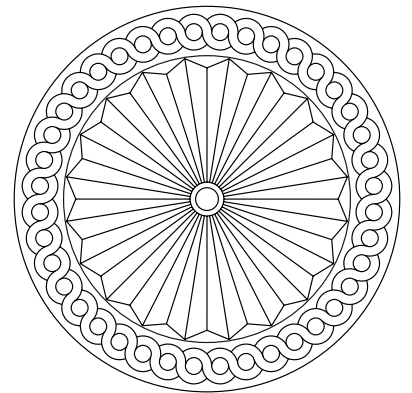

Nexus















## *Looking for a custom design?*

If you're looking for a completely unique feature, your retailer can help you sketch out your idea and create a custom feature design.

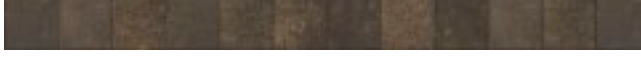

# Decorative Borders

Border		Use with	Made up of	Width	Length
Accent		 CER14	CER14	1 1/16"	36"
Block		 RP41	RP41/DS01	3"	36"
Dark Mackintosh		 ST13	ST14/ST13/DS10	2 1/16"	37"
Dark Mackintosh		 ST14	ST14/ST13/DS10	2 1/16"	37"
Dark Mosaic		 ST12	ST12/ST13/ST14/DS10	1"	35 1/2"
Dark Mosaic		 ST13	ST12/ST13/ST14/DS10	1"	35 1/2"
Dark Mosaic		 ST14	ST12/ST13/ST14/DS10	1"	35 1/2"
Davyne		 CER15	CER15/AF06	3 1/16"	35"
Davyne		 CER15	CER16/CER15/AF06	3 1/16"	35"
Davyne		 CER16	CER16/CER15/AF06	3 1/16"	35"
Diamond		 T90	T90/T74	4"	36"
Diamond		 LM16	LM15/LM16	2 9/16"	36"
Kousa		 CER20	CER20/CER21	1 1/16"	35 1/2"
Kousa Framed		 CER19	CER19/DS12	3"	34"
Leaf		 KP107	KP107/KP40	4"	36"

Border		Use with	Made up of	Width	Length
Leaf		WP513	WP513/P707	4"	36"
Light Mackintosh		ST13	ST13/ST14/DS10	2 1/6"	37"
Light Mackintosh		ST14	ST13/ST14/DS10	2 1/6"	37"
Light Mosaic		ST11	ST11/ST12/ST13/DS10	1"	35 1/2"
Light Mosaic		ST12	ST11/ST12/ST13/DS10	1"	35 1/2"
Light Mosaic		ST13	ST11/ST12/ST13/DS10	1"	35 1/2"
Mackintosh		LST04	LST04/LST05/DS10	2"	37"
Mackintosh		LST05	LST04/LST05/DS10	2"	37"
Mosaic		LST03	LST03/LST04/LST05/DS10	1"	35 1/2"
Mosaic		LST04	LST03/LST04/LST05/DS10	1"	35 1/2"
Mosaic		LST05	LST03/LST04/LST05/DS10	1"	35 1/2"
Quadrant		CER13	CER13	2"	36"
Regent		KP70	KP40/KP70	2"	36"
Weave		RP61	RP02/RP11/RP61	3"	36"
Windsor		ST16	ST16/DS12	2"	36"
Zigzag		LM22	CC06/LM22/LM16	2 1/2"	36"



# Cleaning and Maintaining your Karndean Floor

Karndean Designflooring is durable and easy to look after. Unlike carpet, our hygienic floors do not hold dust, dirt pollen or other allergens. Our K-Guard+® enhanced surface treatment helps protect against everyday wear, spills and scuffs, giving you peace of mind that your Karndean floor will look great for years to come.

A regular sweep and mop with Karndean Clean or other pH neutral, fragrance free cleaner approved for use with vinyl floors is all you need to keep your Karndean floor looking its best and free of germs, including COVID-19. Visit the cleaning and maintenance section of our website where you can watch videos and view answers to frequently asked questions.

[www.karndean.com/cleaning](http://www.karndean.com/cleaning)

---

## Karndean Designflooring Floor Care Kits

Over time you may want to treat your floor to some extra care. Our Floor Care Kits contain Karndean Clean, Karndean Remove and Karndean Refresh solutions, and are available to order through your retailer.

Karndean Clean can be used for routine maintenance. We recommend using Karndean Remove and Karndean Refresh to rejuvenate your floor every six to twelve months, depending on wear.



# Visit us online at [www.karndean.com](http://www.karndean.com)

## Find your nearest recommended retailer

Use our online search feature to find your nearest Karndean Designflooring recommended retailer. Simply enter your ZIP code to see who is in your area.

[www.karndean.com/findaretailer](http://www.karndean.com/findaretailer)

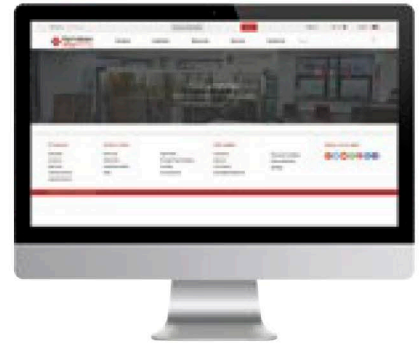

## Order free swatch samples

If you need some extra help selecting the best color for your room, visit [www.karndean.com](http://www.karndean.com) or text the product code to 877-722-2086 to ship samples right to your house!. These are designed to help you pick which product is right for you. We recommend visiting a local retailer to see the full color and design variation.

[www.karndean.com/samples](http://www.karndean.com/samples)



## Bring your vision to life on Floorstyle

See your future floor with our interactive room viewer, Floorstyle. This 'view in room' digital tool not only lets you see our wide range of vinyl flooring in typical room settings, but you can also upload your own photo and see what a new floor might look like in your actual space!

[www.karndean.com/floorstyle](http://www.karndean.com/floorstyle)

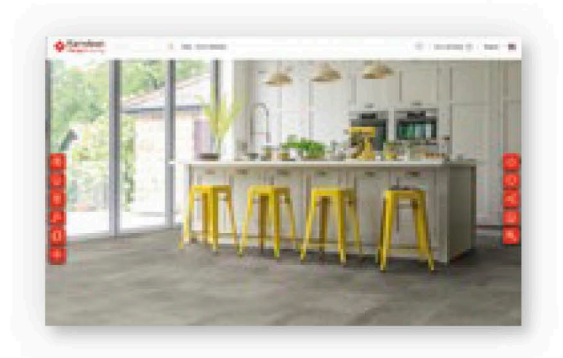

## Keep up to date with us:



Get inspired, follow us on Instagram [karndean\\_USA](https://www.instagram.com/karndean_USA)



Follow our boards on Pinterest [karndeanUSA](https://www.pinterest.com/karndeanUSA)



Like us on Facebook [karndeandesignflooringUSA](https://www.facebook.com/karndeandesignflooringUSA)



For interior ideas follow us on Houzz [karndeandesignflooringUSA](https://www.houzz.com/profile/karndeandesignflooringUSA)

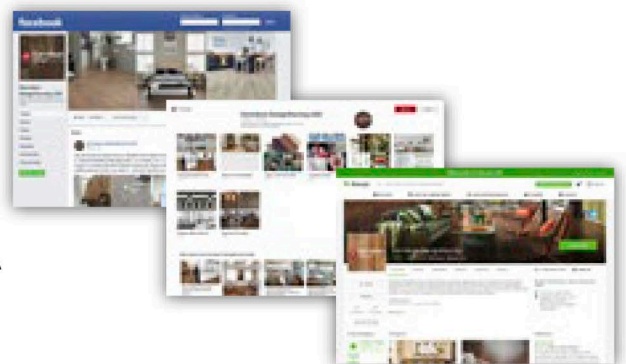

### Color & Pattern Reproduction

All our products are inspired by things we have seen in nature. Just as variation in both color and detail are part of the beauty of nature, so too are some of our designs. This means that with some of our products you will see natural variation when your floor is laid.

We are continually developing new ideas and improving on our existing designs. This does mean that sometimes products are withdrawn at short notice. Karndean Designflooring owns all its designs and are protected by copyright.

Karndean Designflooring owns all their designs and are protected by copyright.



# Karndean Designflooring



© 2021 Karndean International LLC.

Corporate Headquarters and Showroom  
1100 Pontiac Court  
Bushy Run Corporate Park  
Export, PA 15632  
Phone: 888-266-4343  
Fax: 800-887-7043  
Email: [info@karndean.com](mailto:info@karndean.com)

West Coast Distribution and Showroom  
5530 South Arville Street  
Suite L  
Las Vegas, NV 89118  
Fax: 702-248-8534

Central Distribution and Showroom  
14201 Sovereign Road  
Suite 141  
Fort Worth, TX 76155  
Fax: 817-553-3920

Karndean Designflooring Canada  
#3-3250 Harvester Road  
Burlington, Ontario  
L7N 3W9  
Phone: 866-819-6825  
Fax: 905-336-2180



[www.karndean.com](http://www.karndean.com)



10/21 | 210003

## Design your dream floor

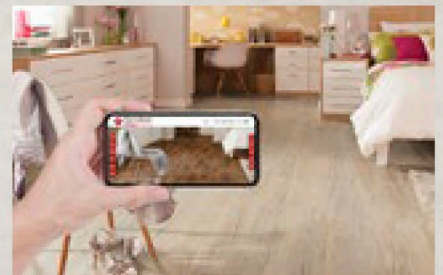

View our entire catalog of products in a variety of residential room settings or upload a photo of your own space!



Front cover: ■ Honey Oak VGW94T  
This image: ■ Sandstorm RKT3010-G