



Karndean
Designflooring

SEE FLOORING

Differently



Welcome to our new brochure.
Come in and have a look around.

Contents

Why Karndean?.....	4
Designed for You.....	5
Environmental Responsibility.....	6
Designed to Perform.....	8
Designed for Peace of Mind.....	10
From our Home to Your Home.....	12
Create a Designfloor.....	14
1. Imagine Your Space.....	16
2. Design Ideas.....	18
More Design Ideas.....	20
Formats at a Glance.....	22
3. Choose Your Format.....	
Rigid Core.....	24
Gluedown.....	26
Loose Lay.....	28
Let's talk Color Inspiration.....	30
4. Choose Your Color.....	32
Design at Home.....	40
Shop Local.....	41
Focus on Style.....	42
Choose the Floor that Suits Your Style.....	46
Korlok Select Woods and Stones.....	48
Korlok Reserve Woods.....	66
Art Select Woods and Stones.....	74
Da Vinci Woods and Stones.....	86
Van Gogh Woods.....	98
Opus Woods and Stones.....	108
Knight Tile Woods and Stones.....	122
LooseLay Longboard Woods.....	132
Karndean LooseLay Woods and Stones.....	140
Our Ranges at a Glance.....	152
Design Strips.....	166
Decorative Features.....	167
Decorative Borders.....	168
Cleaning and Maintaining your Karndean Floor.....	170
Visit us Online.....	171

At Karndean, we see flooring differently...

We travel the world in our quest to bring you exceptional floors that inspire and delight. From the ancient forests of Europe, to the remote Australian outback and beyond, we seek out expressive and intriguing forms in the natural world to influence our unique floor designs.

By combining these original features with cutting edge design, we create simply beautiful floors that you'll love for a lifetime.



Designed for You

Every one of our floors is unique to us having been lovingly created by our in-house team. Our product designers select natural woods and stones to work with, taking the time to carefully replicate the knots, grains and textures found in these products into our designs. Working with these products they apply different techniques of staining, brushing and oiling to name a few to create the perfect look and feel bringing you a simply beautiful floor.



Corris LM22

Environmental Responsibility

Karndean Designflooring is a family-owned, leading supplier of luxury vinyl tile (LVT), in business since 1973.

We are aware that the activities of our company have an impact on the environment and are committed to the continual improvement of our manufacturing and logistical processes to ensure sustainability and best value for our customers and stakeholders alike. This commitment is driven from the top down, with training given to all employees on how they can contribute to the achievement of our environmental objectives.

We pride ourselves on environmental awareness in the supply and maintenance of all our products worldwide and regularly monitor our performance against key criteria, to ensure continual improvement of both our products and processes in this area.

Within our own premises, we reduce our environmental impact by adopting reasonable controls to prevent air, water, ground and noise pollution and keeping sites clean and tidy. We also work with our suppliers and sub-contractors to improve their awareness of environmental issues.

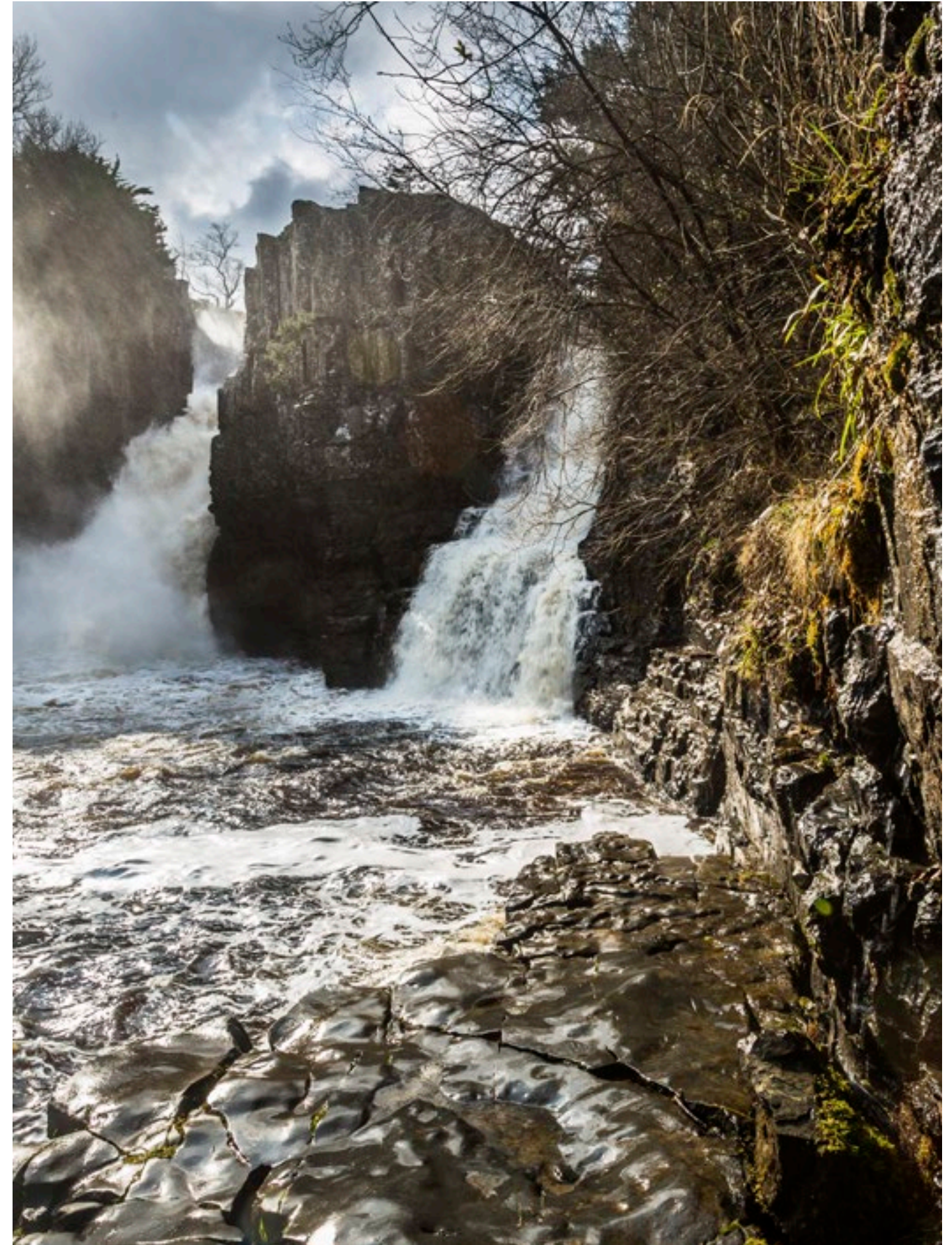



Pet friendly

From muddy paw prints to household accidents and anything in-between, our low maintenance floors are designed with pets in mind.



Kid friendly

Karndean floors offer kids a safe and comfortable space to play, and parents an easy-to-clean surface.



Durable

Karndean Designflooring gives you the look and feel of natural products with the durability and resilience of luxury vinyl.



Waterproof

Our waterproof floors stand up to spills of all sizes.

Designed to Perform



Phthalate free

We pride ourselves on environmental awareness in the manufacture and supply of all our products, and can proudly say that all Karndean products are phthalate free.



Low maintenance

Easy to clean with a sweep and mop. Doesn't require sanding, varnishing or staining.

Designed for *Peace of Mind*

■ White Painted Pine KP105 | Pate Limed Oak KP94

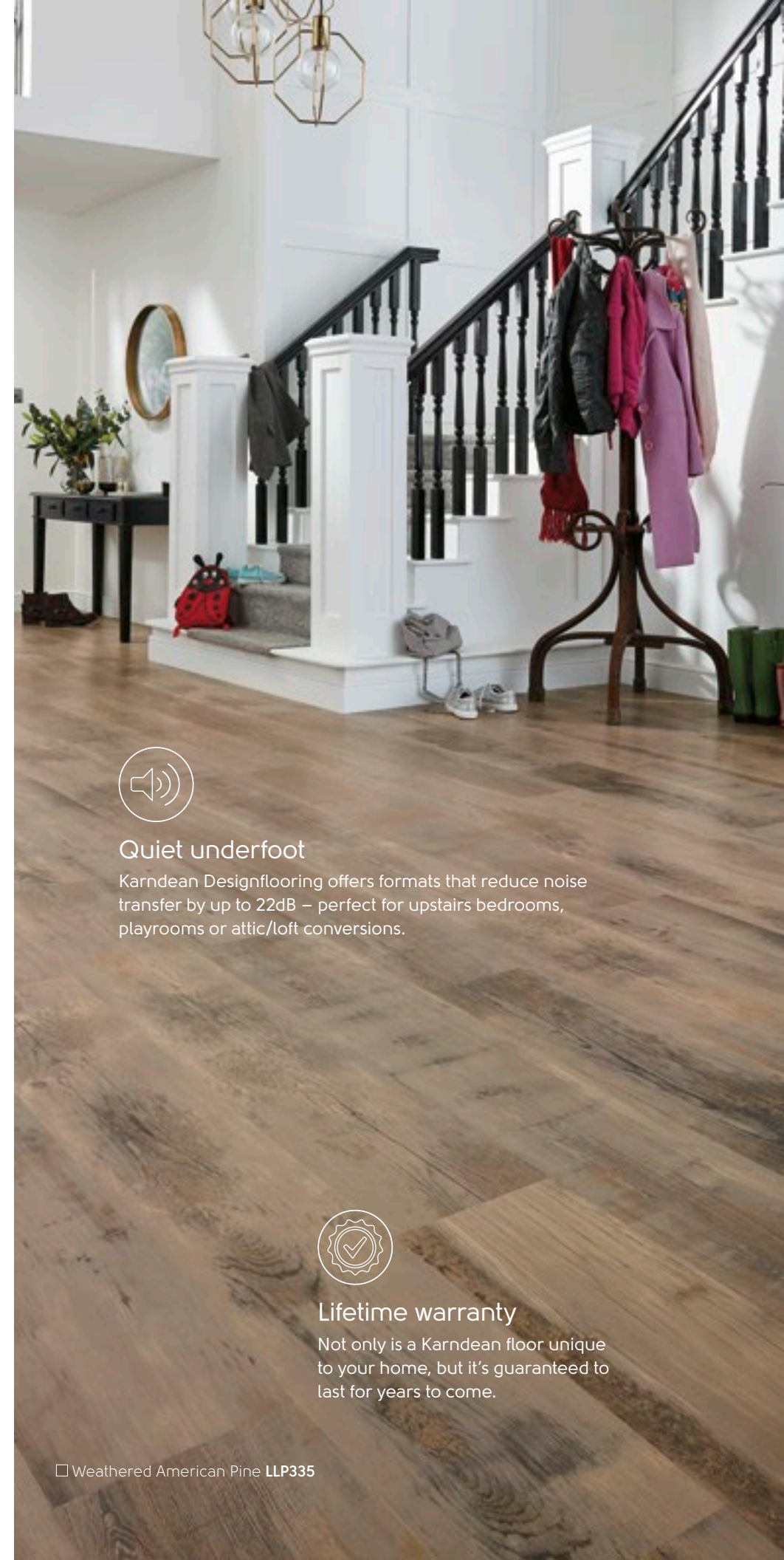

Quiet underfoot

Karndean Designflooring offers formats that reduce noise transfer by up to 22dB – perfect for upstairs bedrooms, playrooms or attic/loft conversions.



Lifetime warranty

Not only is a Karndean floor unique to your home, but it's guaranteed to last for years to come.

□ Weathered American Pine LLP335

From Our Home...

It all began in 1973 when a former flooring installer created a small business from his family home.

With the belief that luxury vinyl flooring shouldn't just be practical, it needed to be beautiful as well, Karndean was formed. The team set out to travel the world, seeking inspiration from natural materials for what now are the most realistic luxury vinyl flooring products on the market.

The Karndean team worked out of that house for several years with the family's trusty dog Smokey, the Great Dane who is still present on Karndean's logo today. For the family and Karndean's early employees – many who are still working with us today – these years bring back many fond memories. Today, Smokey embodies the shared qualities of a Great Dane and a Karndean floor - unmistakable, protective, dependable, loyal and a pillar of the household.

Now stretching across the globe, beyond the walls of the original house, the Karndean family and employees continue to move forward with the same passion to deliver beautiful, innovative designs for your home.



Fumo SP216 | Marrakesh SP220

...to Your Home

Designing your home can be overwhelming. There are many elements that must fit together, from furniture to flooring, to fixtures and everything in between. Where to begin?

We begin a new design with an inspiration, and we are most inspired by nature. What's your design motivation? Is it aesthetic, such as a throw pillow or the perfect paint chip? Or is it lifestyle, a place where you can dance in your pajamas and your babies (both two- and four-legged) can roll around and play?

No matter what drives you, Karndean was created with your needs in mind. We see flooring differently and by combining our original features with cutting edge design, you can create a simply beautiful floor that you will love for a lifetime.

Our simple method will help you navigate the selection process and design your perfect floor, taking you beyond picking a color and measuring the room. Let's get started!



Meet Marcos & Lotta
and find out how Karndean set the
foundation for their home.

www.karndean.com/marcosandlotta



Create More Than a Floor,
Create a Designfloor

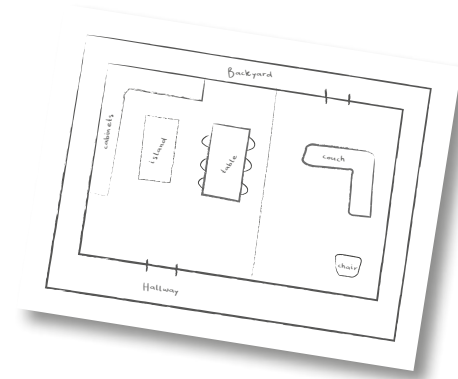

1

Imagine your space

Something as simple as drawing a picture of your space will put you in a creative mindset.



2

Design ideas

Take inspiration from our installation patterns guide to design your floor.



3

Which format and color?

With more than 180+ colors across three formats, we're sure to have a floor that fits your design style.

1. Imagine Your Space

On the next page, draw the space that you will be updating by following the example below.

Start with the shape of your space and entry points.



How do you walk through the room?

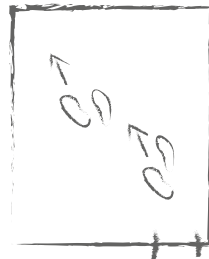

Are there any adjoining rooms?

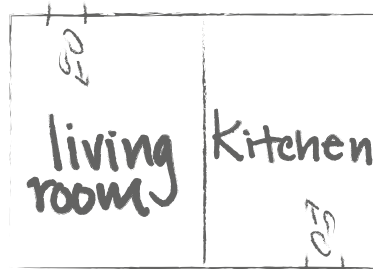

Sketch fixtures in your space.

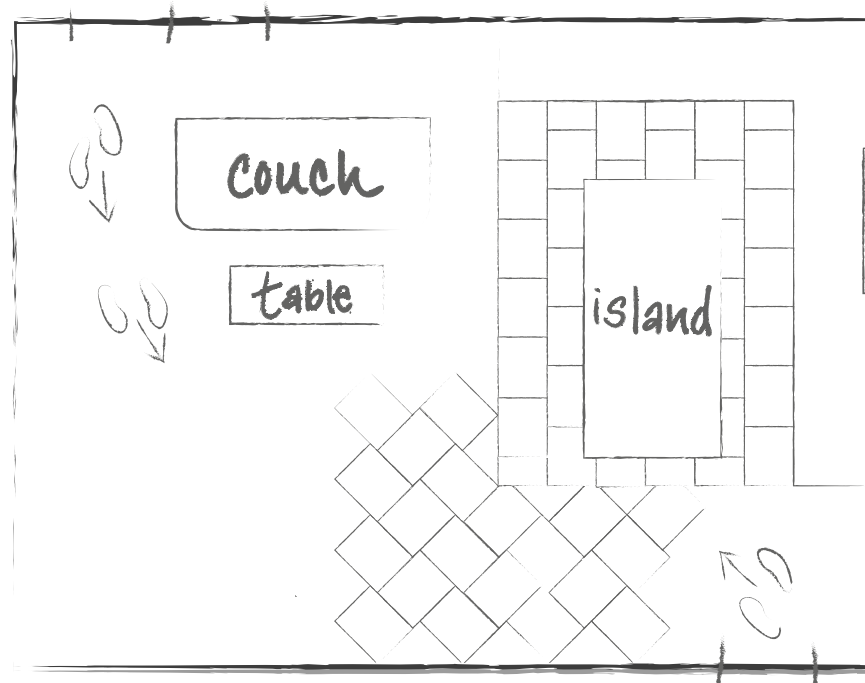
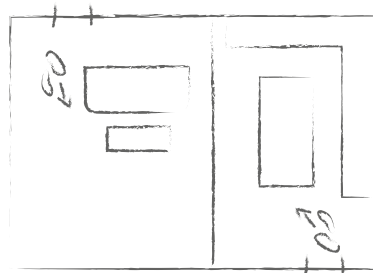

Take your space from sketch to reality.



■ Grey Riven Slate ST16 with DS10 3mm design strip

Now it's your turn...

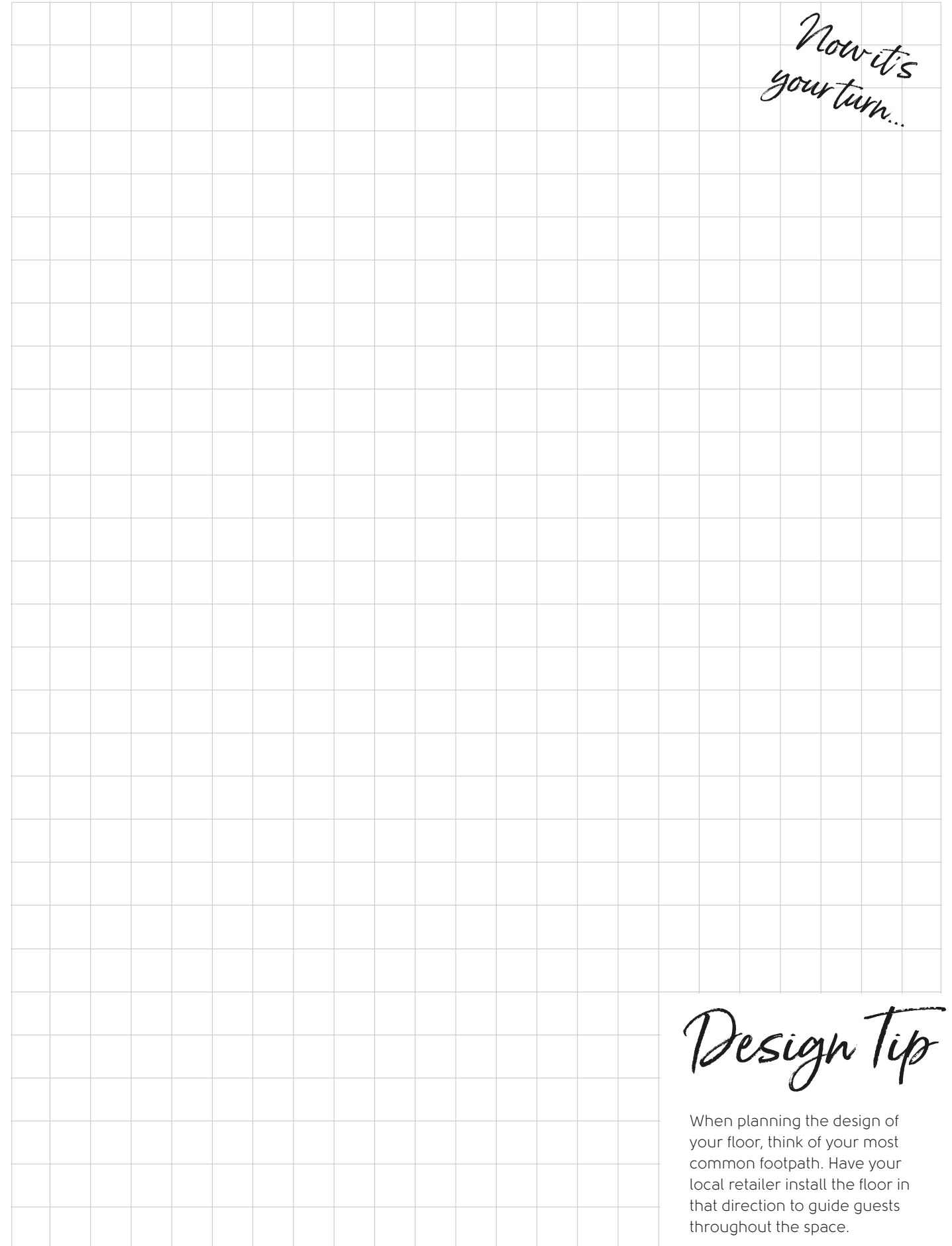

Design Tip

When planning the design of your floor, think of your most common footpath. Have your local retailer install the floor in that direction to guide guests throughout the space.

2. Design Ideas

Choosing Your Installation Pattern

It's not just the floor you choose, but the direction you lay it that makes a lasting impression. So how do you know which way you should lay your floor? Keep these pattern options in mind as you browse our three product constructions, as select floors cannot be laid in all of these patterns. Use our pattern guide for inspiration or to share with your local retailer.

WOOD

Herringbone

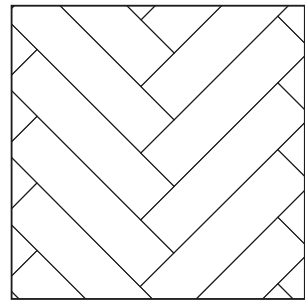

Gluedown	Loose lay	Rigid core
✓	✓	✓

Chevron

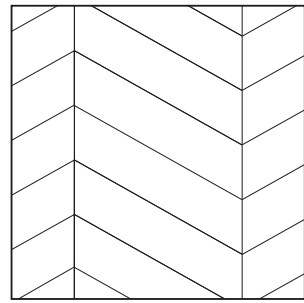

Gluedown	Loose lay	Rigid core
✓	✓	✓

Broken Chevron

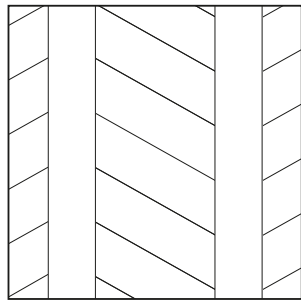

Gluedown	Loose lay	Rigid core
✓	✓	



Staggered

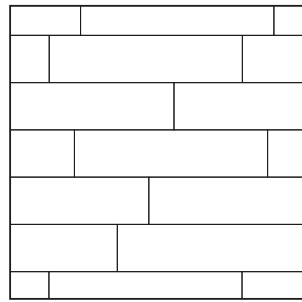

Gluedown	Loose lay	Rigid core
✓	✓	✓

Diagonal with Border

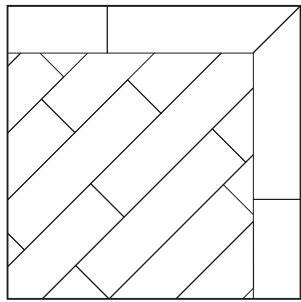

Gluedown	Loose lay	Rigid core
✓	✓	

Striped (2-color)

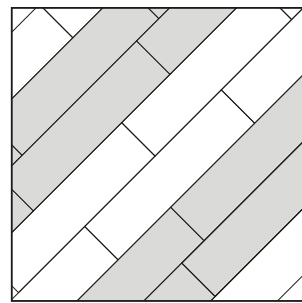

Gluedown	Loose lay	Rigid core
✓	✓	✓

Block

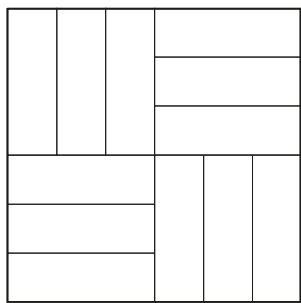

Gluedown	Loose lay	Rigid core
✓	✓	

STONE

Brick Lay

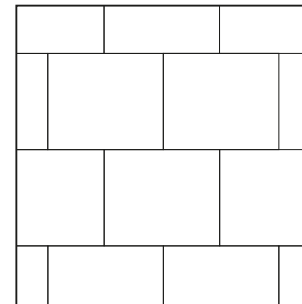

Gluedown	Loose lay	Rigid core
✓	✓	✓

Diagonal

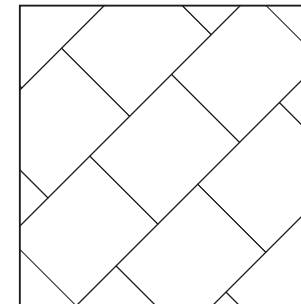

Gluedown	Loose lay	Rigid core
✓	✓	✓

Herringbone

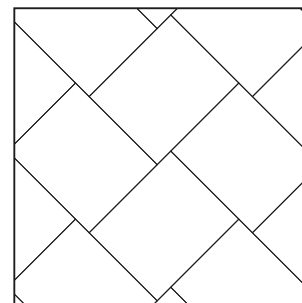

Gluedown	Loose lay	Rigid core
✓	✓	

Striped (2-color)

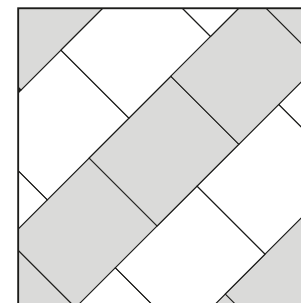

Gluedown	Loose lay	Rigid core
✓	✓	✓



MIXED

Striped (Wood and Stone)

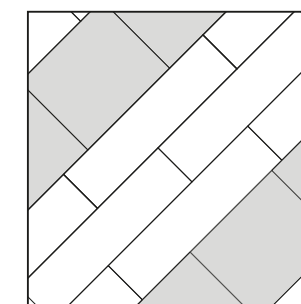

Gluedown	Loose lay	Rigid core
✓	✓	

Wood Frame with Stone Inset

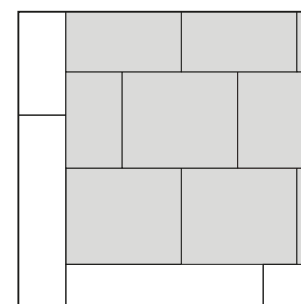

Gluedown	Loose lay	Rigid core
✓	✓	

More Design Ideas

Choosing Design Components

Add a personal touch to your gluedown floor with our variety of design components. See our full offering on pages 166-169.



Design Strips

Design strips are narrow pieces of luxury vinyl tile which can be installed between our planks and tiles or used to create a slim border or inlay. They allow you to add visual interest to the design of your floor by adding a grout effect between tiles or between planks for a ship lap effect. The beauty of our strips versus real grout is that they won't stain or fade, and they don't have to be sealed.

Design strips are available in a variety of colors and widths. The wider the strip or bolder the color, the more impact. The choice of color is completely up to you.

Using design strips to create a border is also a popular way to frame your room. Use three or more strips to create a tramline border or keep it simple by using just one strip as a keyline border. Our brochure has examples throughout of how design strips can be used by themselves or in multiples to add a border around the room.



Eisen CER13 with DS15 3mm design strip

Design Tip

Choose a contrasting strip color to make the color of the product stand out.



Argen WP414 with DS17 3mm and DS07 3mm and 10mm design strip

Decorative Borders

To add a finishing touch to your design or to frame permanent fixtures, like a kitchen island, consider incorporating a decorative border.

Our decorative borders typically feature two colors: the background color will match your main floor and a contrasting color as the pattern within the border.

Some floors have more than one corresponding border. Use our colorful range key and product code listings on pages 168-169 to discover available options.

If you don't see a pre-designed border that suits your floor or your style, ask your retailer about creating a custom border.

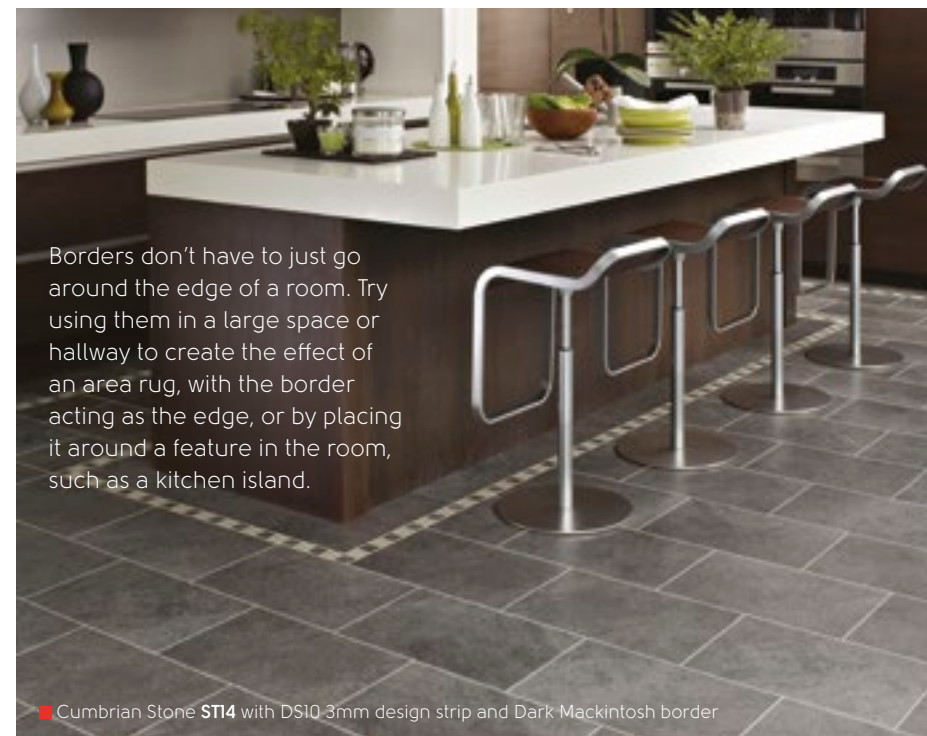

Borders don't have to just go around the edge of a room. Try using them in a large space or hallway to create the effect of an area rug, with the border acting as the edge, or by placing it around a feature in the room, such as a kitchen island.

Cumbrian Stone ST14 with DS10 3mm design strip and Dark Mackintosh border



Dune CER15 with AF06 3mm design strip and Davyne border

Design Tip

Border your room with half-cut tiles, then add the design border to draw the eye to the entire room.

Features

Add a statement centerpiece to any room, entranceway or stair landing with one of our features.

Pick your favorite feature design, choose which colors you'd like to be in it (we recommend using the color of your main floor as the background color) and discuss with your retailer what size would best fit the space.

Looking for a custom design?

If you're looking for a completely unique feature, your retailer can help you sketch out your idea and create a custom feature design.

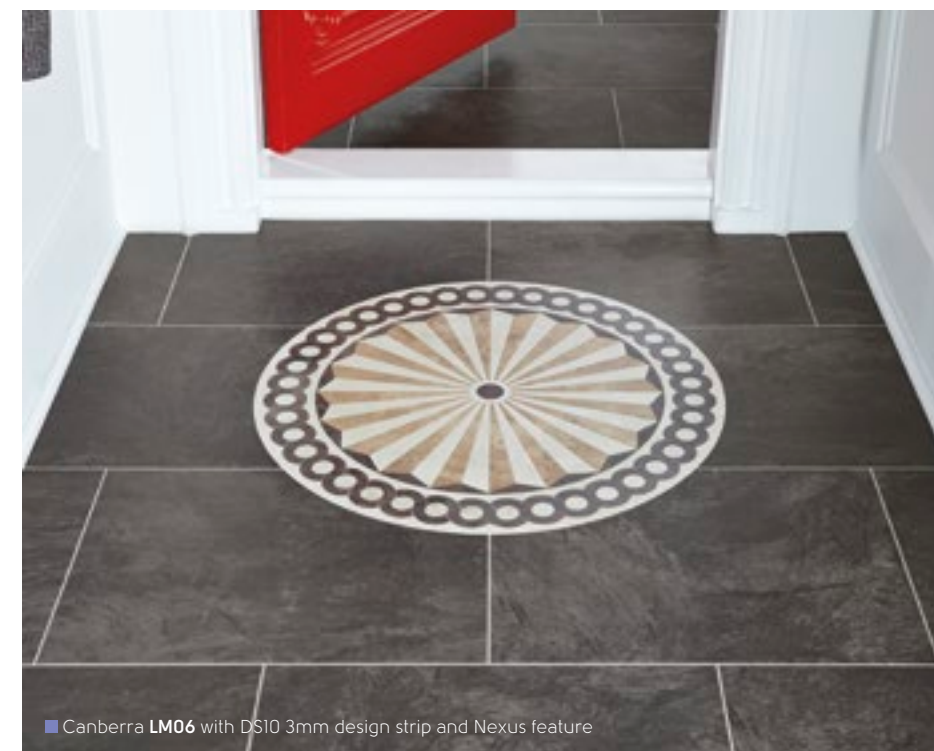

Canberra LM06 with DS10 3mm design strip and Nexus feature

Formats at a Glance





We offer three types of product formats: rigid core, gluedown and loose lay.

Rigid core

Choose rigid core when...

- You want superior acoustics, such as in loft conversions or upstairs rooms.
- You want a quick installation.
- You want to install over an existing floor such as ceramic tiles or floorboards, or uneven subfloor.
- You have a damp subfloor, sometimes found in new builds or extensions.

See page 24 for more details.

-  Click-locking mechanism
-  Reduces noise transfer
-  Quick and easy to install
-  Installs over most existing hard floors

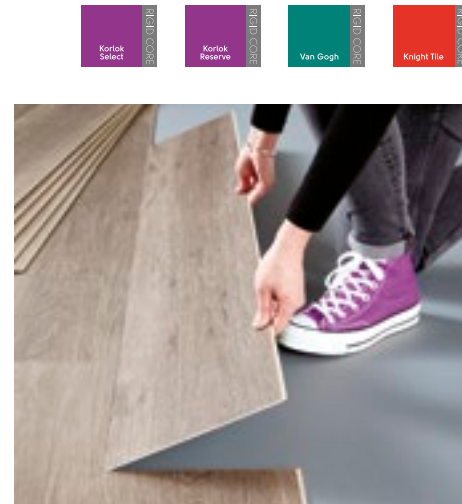





Gluedown

Choose gluedown when...

- You want to create your floor, with different laying patterns, design strips and decorative borders.
- You want to be able to mix stone and wood designs and create a completely bespoke floor.
- You have a completely flat, dry subfloor, prepared by a flooring professional.

See page 26 for more details.

-  Individually replaceable
-  Design capabilities
-  No expansion gap required
-  Individual, glued down planks and tiles

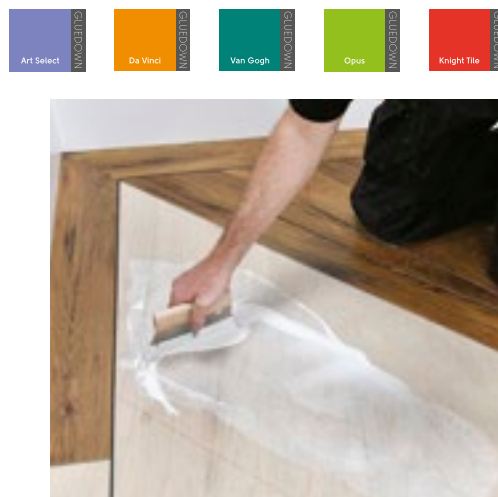





Loose lay

Choose loose lay when...

- You want to reduce noise transfer, such as in loft conversions or upstairs rooms.
- You want a quick installation.
- You have a smooth or damp subfloor, sometimes found in new builds or extensions.

See page 28 for more details.

-  Individually replaceable
-  Quick and easy to install
-  Reduces noise transfer
-  K-Wave® friction grip backing

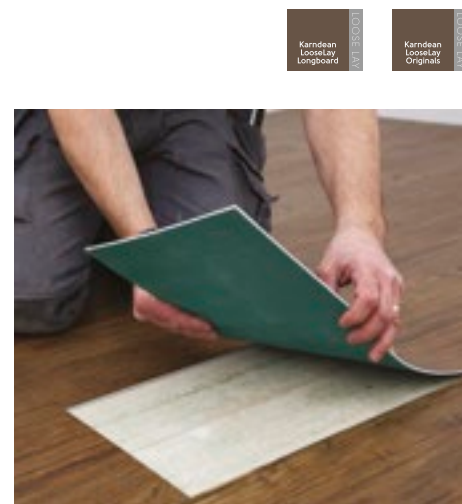

Washed Velvet Ash RKP8102

3. Choose Your Format

While any of our formats can be installed in any room of the home, you may be wondering what the differences are and how you know which one is right for you.

RIGID CORE



We offer four industry-leading ranges of rigid core: Korlok Select, Korlok Reserve, Van Gogh and Knight Tile.



Salvaged Barnwood SM-RKP8209

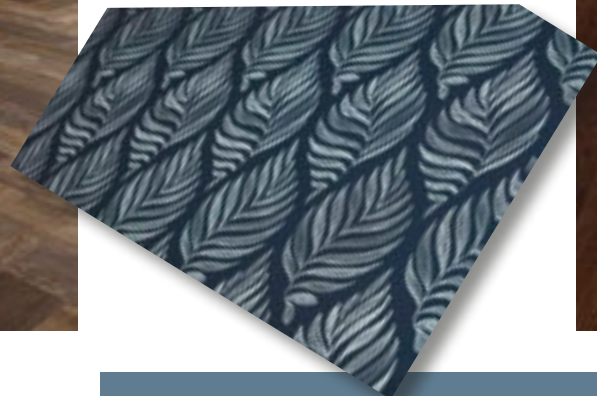

Rigid core is a type of floating floor that clicks and locks into place and can be floated over most existing hard floors - no adhesive necessary.

An ideal alternative to laminate and engineered hardwood floors, Karndean Designflooring rigid core offers realistic visuals with the durability and waterproof qualities of luxury vinyl.



Aged Oak SCB-KP98

Why would you want a rigid core floor?

-  **Floats over existing hard floors:** Rigid core can be floated over most existing hard floor coverings.
-  **Acoustic qualities:** The premium, pre-attached acoustic foam backing reduces noise transfer to rooms below, making it perfect for upstairs bedrooms, playrooms or attic/loft conversions.
-  **Quick and easy to install:** Click-locking systems allow the installer to quickly drop and lock planks together, meaning less upheaval and disruption to everyday life.

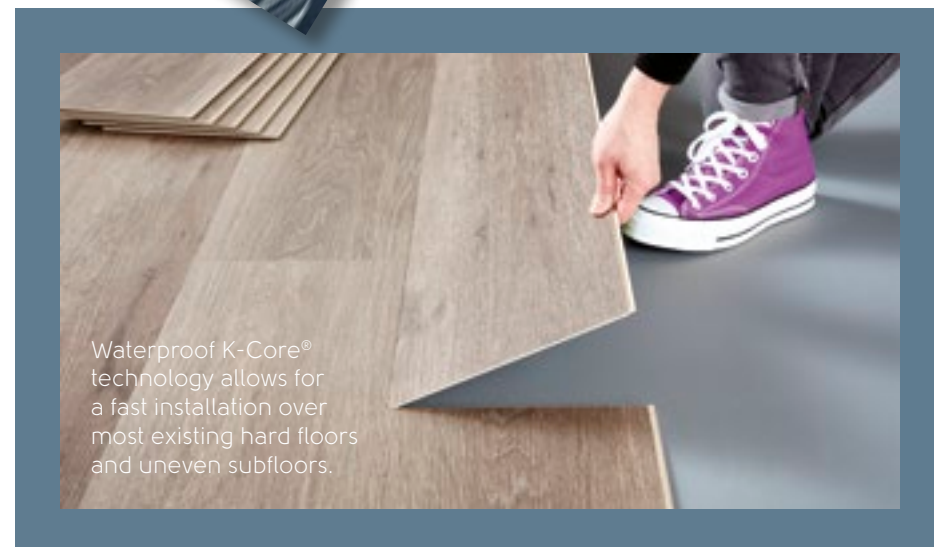

Waterproof K-Core® technology allows for a fast installation over most existing hard floors and uneven subfloors.



Country Oak SCB81



Need help finding your format?

Contact your local retailer. Go to www.karndean.com/findaretailer

3. Choose Your Format

While any of our formats can be installed in any room of the home, you may be wondering what the differences are and how you know which one is right for you.

GLUEDOWN







Our gluedown ranges are:
Art Select, Da Vinci, Van Gogh, Opus and Knight Tile.



Urban Spotted Gum KP141

Why would you want a gluedown floor?

-  **Design options:** Our widest range of designs, colors, textures and sizes.
-  **Personalization:** With our gluedown ranges, you have complete control over the look of your floor, from the lay pattern to the incorporation of our design strips and borders.
-  **Individually replaceable:** Ability to replace individual planks and tiles.
-  **Glued down:** Planks and tiles are permanently secured to the subfloor.

Because gluedown planks and tiles are installed individually, these products offer the highest level of personalization. This allows you to create a layout and design that makes your home more stylish and functional, while remaining affordable and faster to install than other types of hard surface flooring.



Glacier Oak SM-RL21



Casablanca SP219

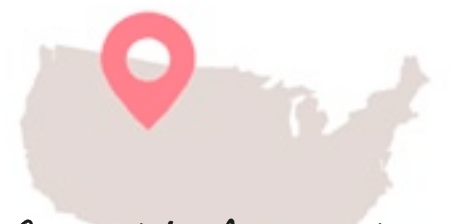

Need help finding your format?

Contact your local retailer. Go to www.karndean.com/findaretailer

3. Choose Your Format

While any of our formats can be installed in any room of the home, you may be wondering what the differences are and how you know which one is right for you.



LOOSE LAY



Featuring our K-Wave® friction grip backing that holds the product in place using a combination of weight and friction, our loose lay products require only minimal adhesive. Available in Karndean LooseLay and LooseLay Longboard.



□ Character Walnut LLP315

With Karndean LooseLay and LooseLay Longboard, you can have a floating floor with design flexibility and even incorporate multiple colors into one design. You can carry your chosen design throughout the space without the need for transition strips.

This is our most ergonomic flooring option, meaning it provides the most cushioning underfoot.

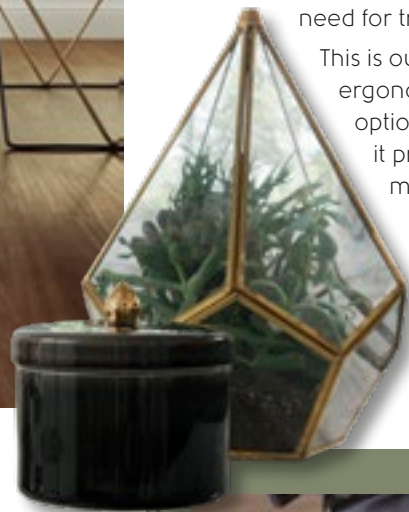

□ Neutral Oak LLP307

Why would you want a loose lay floor?



Acoustic qualities: Our floating floors help to reduce noise transfer to the room below, perfect for playrooms, children's bedrooms or attic/loft conversions.



Quick and easy to install: Benefit from minimal disruption and a quick installation.



Minimal subfloor preparation: This varies by the type of floor you currently have.



What's great about loose lay not being fully adhered to your subfloor is that if you need to replace an individual plank or tile, it is quick and easy to do so!



□ Shadow Fabric Oak LLP331



Need help finding your format?

Contact your local retailer. Go to www.karndean.com/findaretailer

Let's talk Color Inspiration

At a glance
See all Karndean
floors organized by
color on pg 32!

When choosing a floor, take into account all of the surrounding materials and finishes. What color will the walls or cabinets be? Will you have stained or white baseboards? All of these items play a part in narrowing down your flooring choices.

Create a Moodboard

Remodeling a whole room and not sure where to start? Create a moodboard with the color scheme you have in mind for the room. Include items like paint samples, pictures from magazines, wallpaper samples - anything that gives you inspiration for your new space!

Visit our Pinterest page [karndeanUSA](https://www.pinterest.com/karndeanUSA) for inspiration!



Washed Grey Ash RKP8104

Visit www.karndean.com or text the product code to 877-722-2086 to ship samples right to your house!



Design your dream floor at home!
Try our Floorstyle visualizer www.karndean.com/floorstyle.

Warm

Warm-toned floors tend to align more with traditional, timeless décor styles and are sure to create an inviting atmosphere.

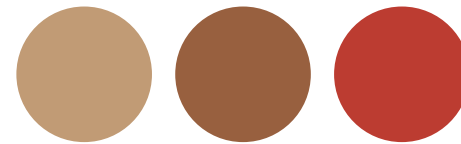

Natural Koa RKP8122

Neutral

A neutral floor creates a clean backdrop to design the rest of the space. If you frequently like to change your décor, a neutral floor allows for the widest amount of options.

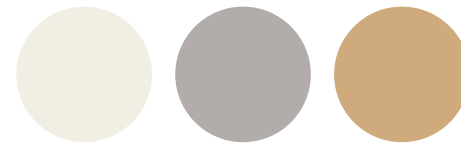

French Oak VGW85T | SCB85

Cool

Cool-toned floors best complement contemporary and modern styles and are sure to add drama and sophistication to any room in your home.

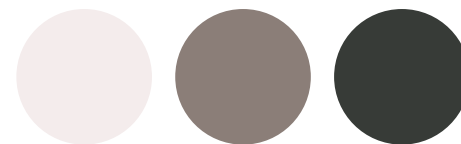

Grey Oiled Oak RCP6541

4. Choose Your Color

Organized from light to dark, choose the color that fits the vision of your new space.

Visit www.karndean.com or text the product code to 877-722-2086 to ship samples right to your house!

■ Kortlok |
 ■ Art Select |
 ■ Da Vinci |
 ■ Van Gogh |
 ■ Opus |
 ■ Knight Tile |
 ■ Karndean LooseLay
 (Kortlok icon) = available in GLUEDOWN product |
 (Art Select icon) = available in RIGID CORE product |
 (LooseLay icon) = available in LOOSE LAY product

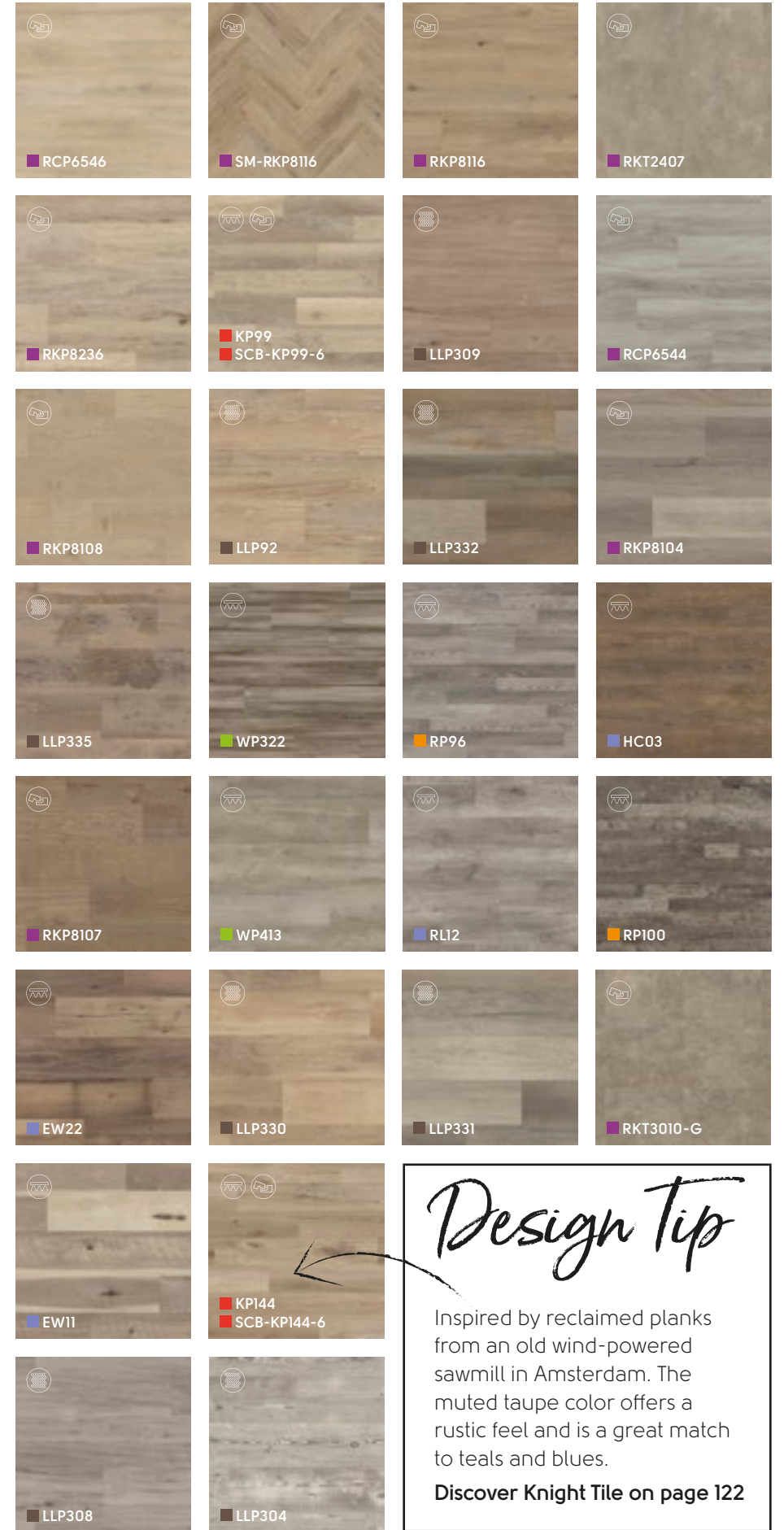
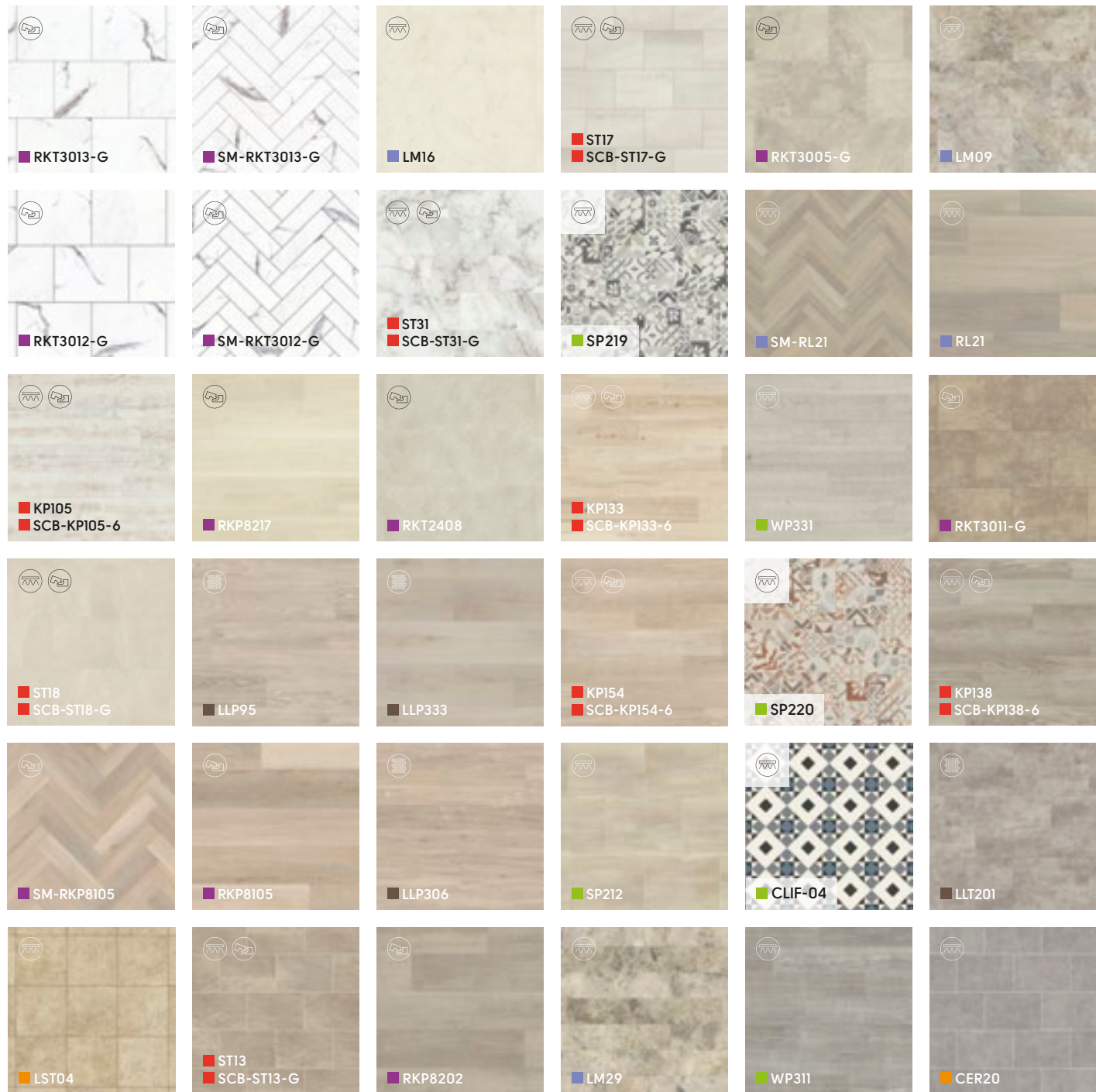

Design Tip

Inspired by reclaimed planks from an old wind-powered sawmill in Amsterdam. The muted taupe color offers a rustic feel and is a great match to teals and blues.

Discover Knight Tile on page 122

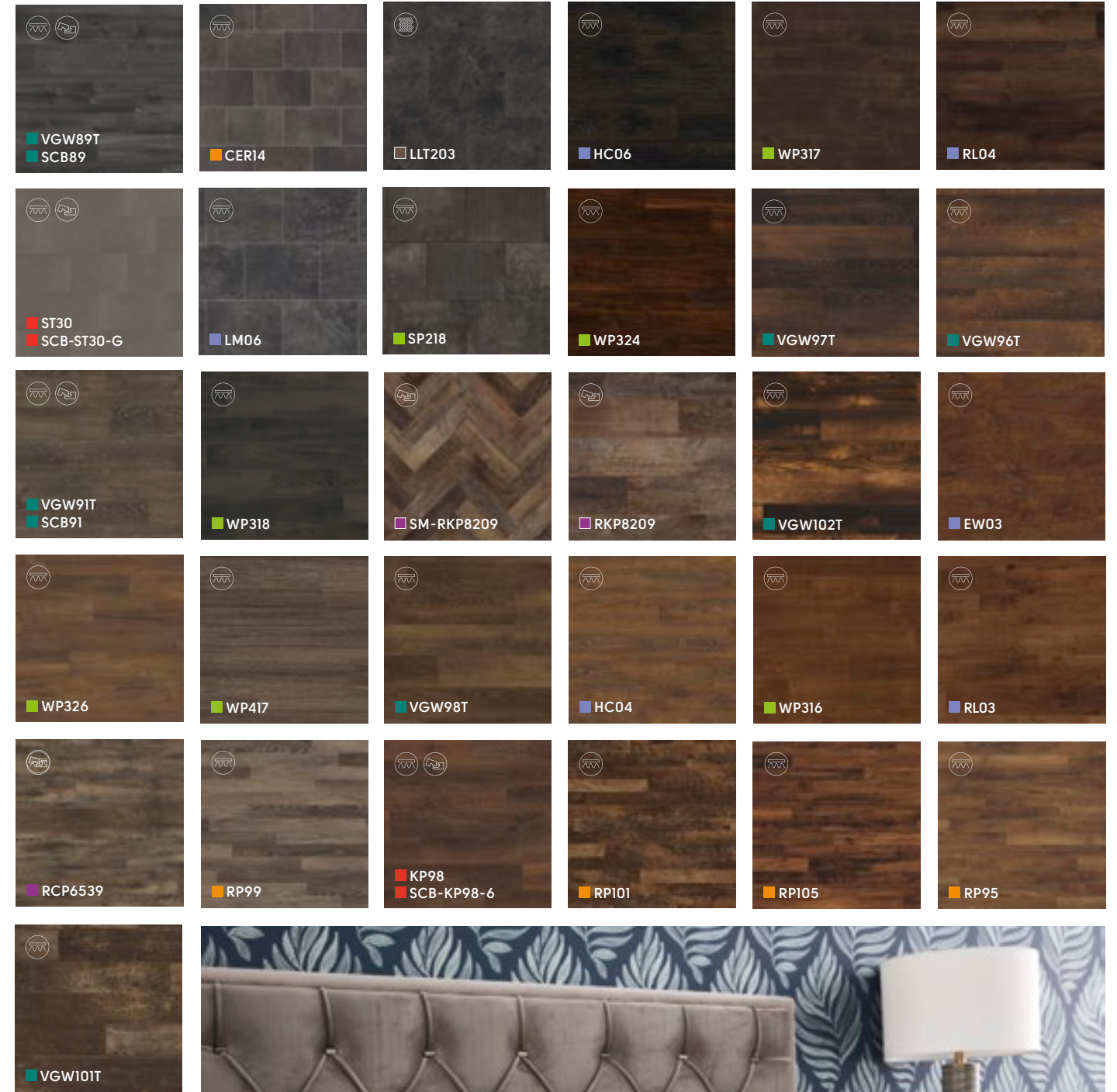

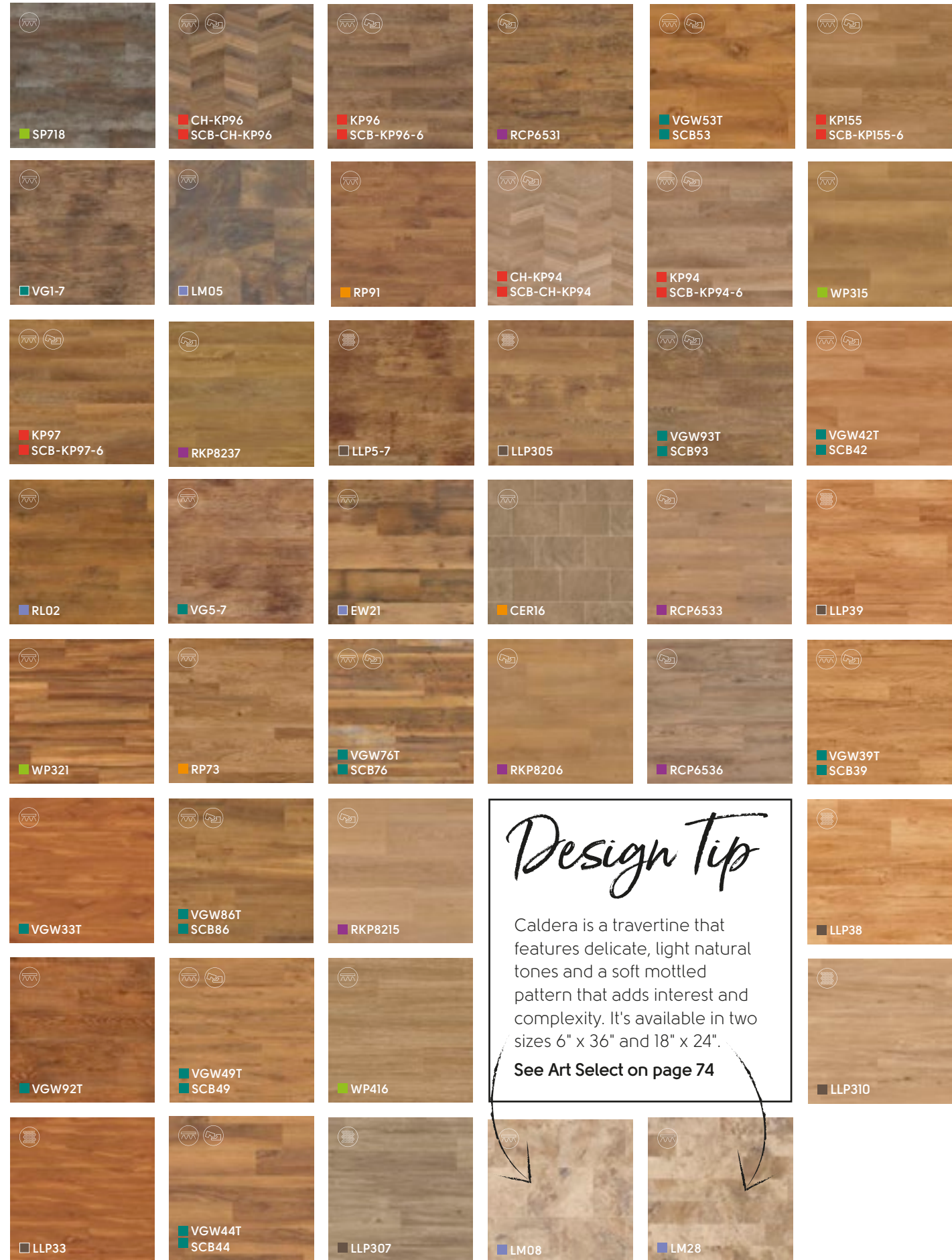
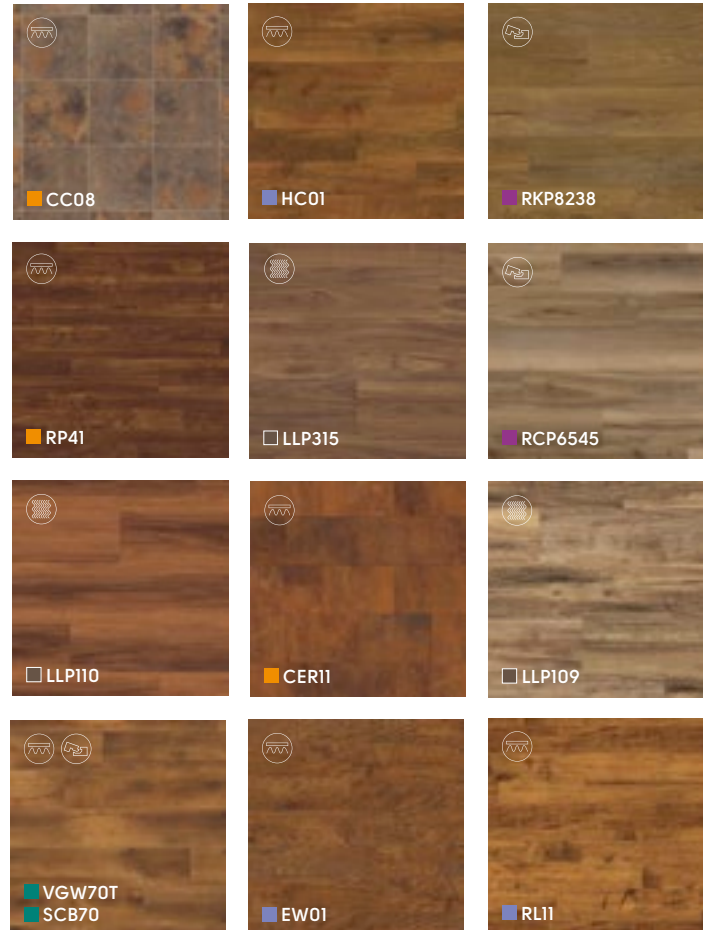
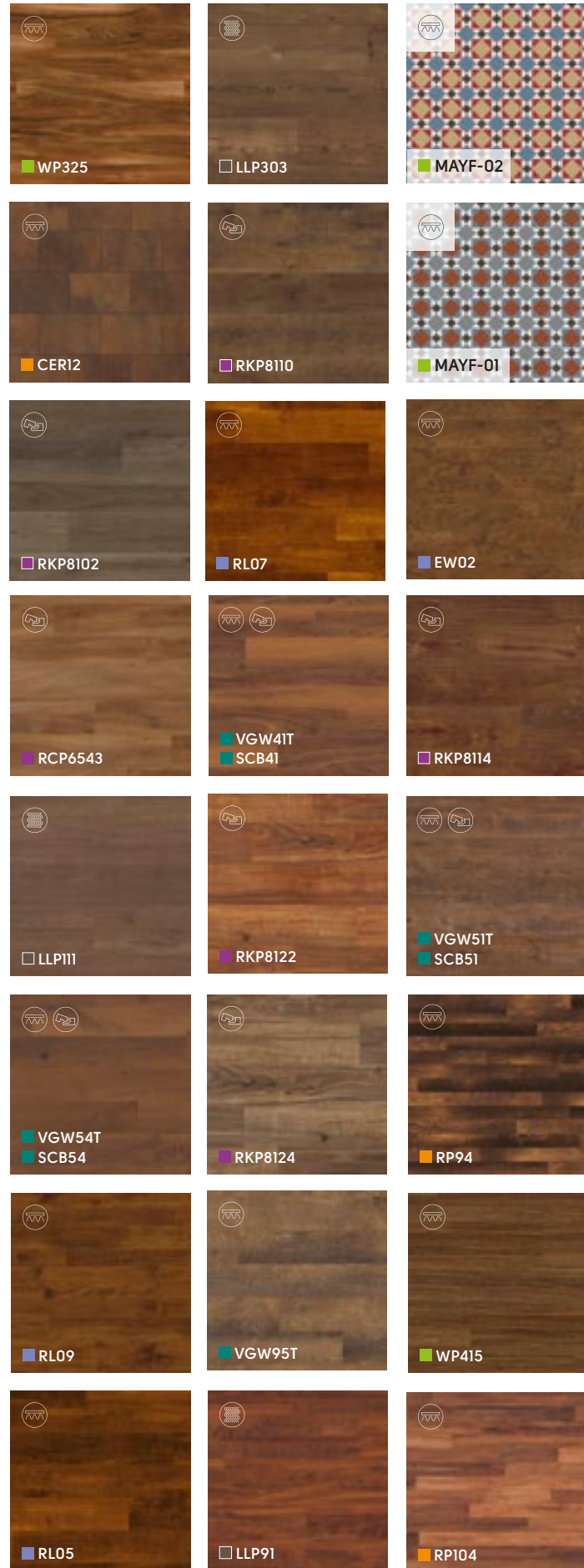

Design Tip

Caldera is a travertine that features delicate, light natural tones and a soft mottled pattern that adds interest and complexity. It's available in two sizes 6" x 36" and 18" x 24".

See Art Select on page 74

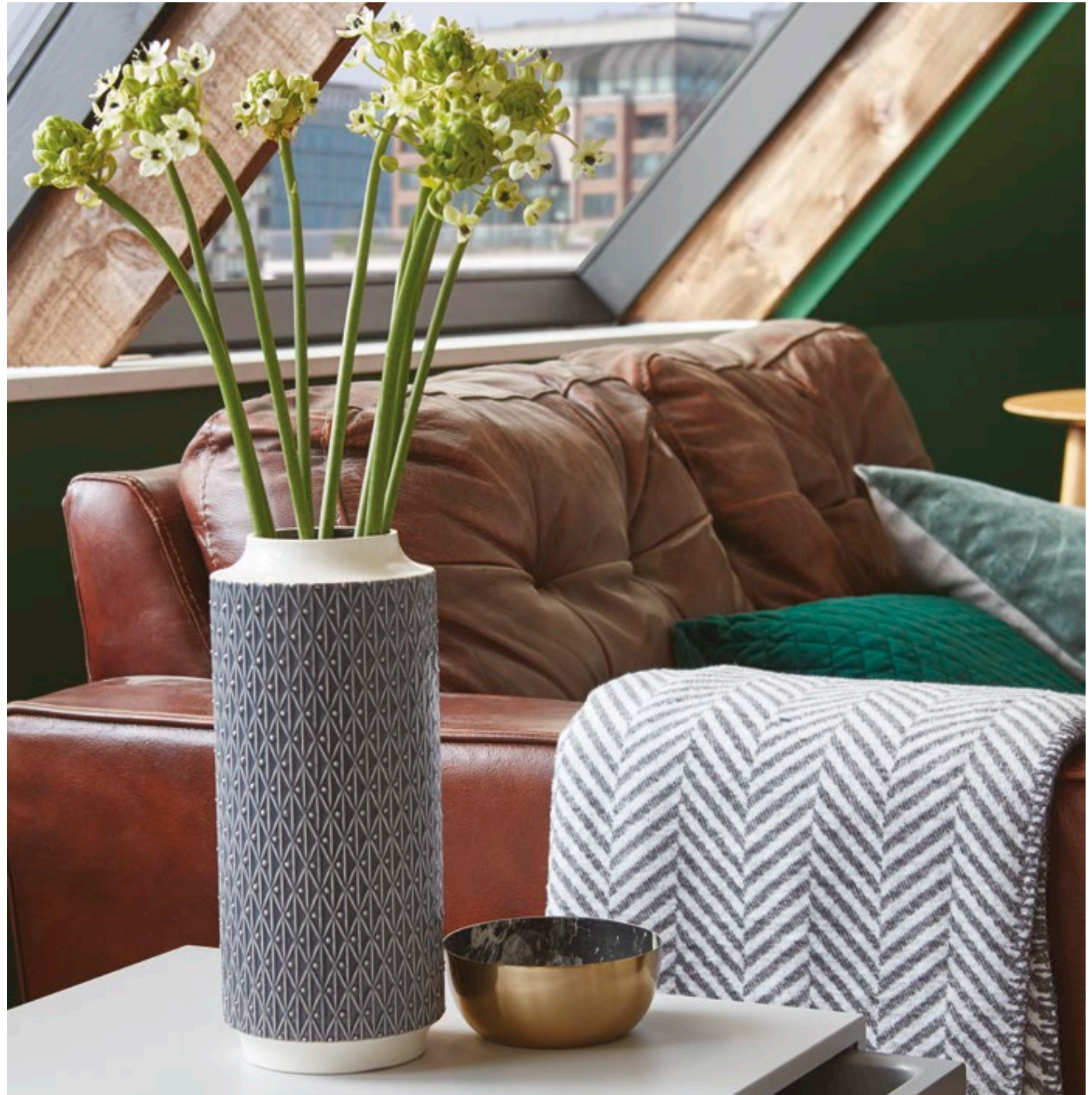
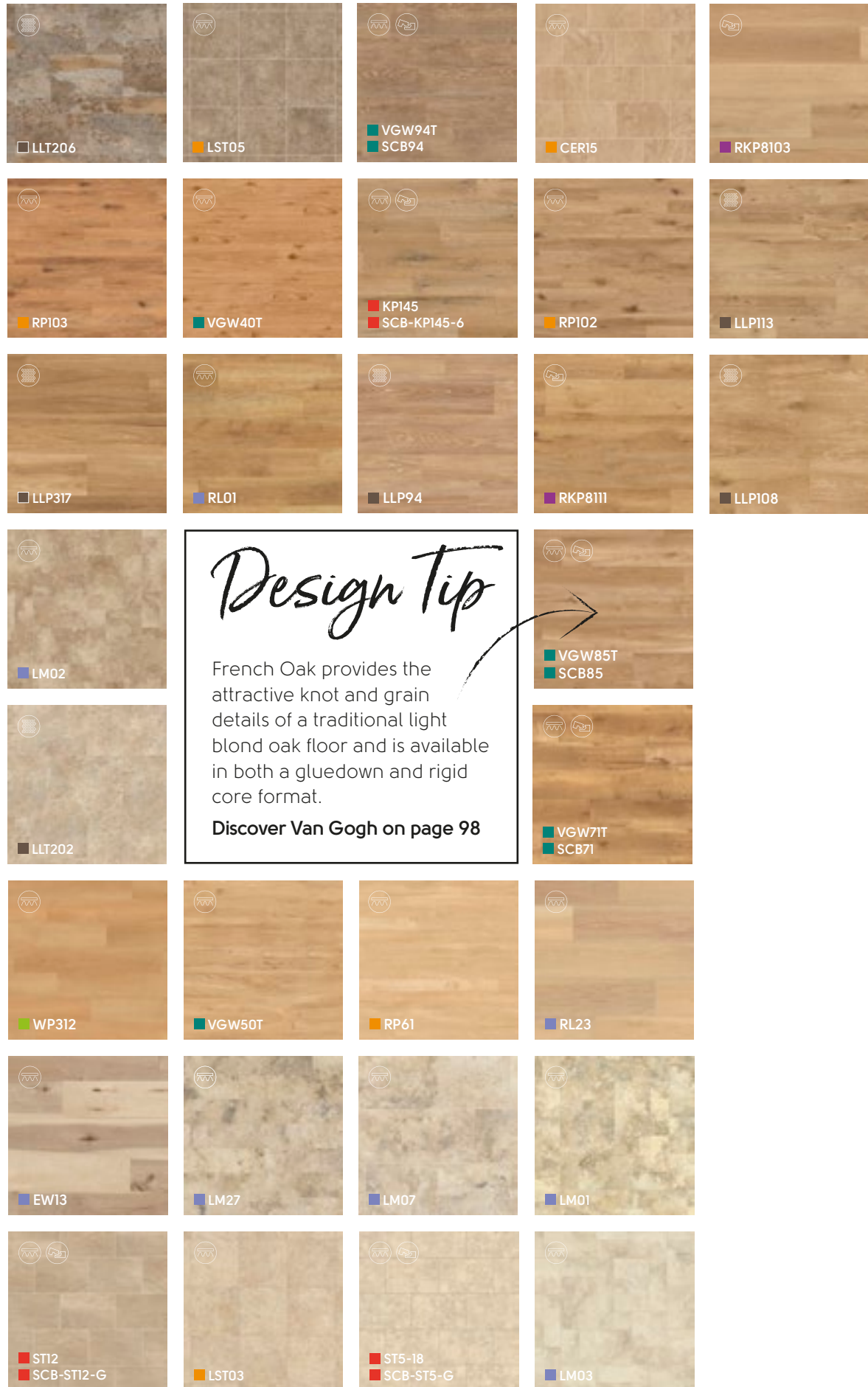

Design at Home

Bring your design ideas to life!

See your future floor with our interactive room viewer, Floorstyle! As you see a color you like, try it from the comfort of your own couch. Upload a picture of your home and get creative. Explore your options by changing your laying pattern and mixing colors.



www.karndean.com/floorstyle

Shop Local

Your Karndean Designflooring journey continues at your local Karndean retailer.



Design Tip

Have you chosen other elements of your new room design already? Bring samples of those materials with you when you visit your retailer. This will help you find the perfect floor to match your style.

Focus on Style



Neutral Oak LLP307

Gilded Glamour



For spaces that will be rich in color, start with a grounding neutral base for flooring. Add in touches of earthy elements to balance the glamour.

Need help finding your style?

Visit our blog www.karndean.com/ourblog

Neutral Oak offers a truly authentic wood look, ideal for both contemporary and traditional homes.



Neutral Oak LLP307

Focus on Style



Golden Age

Mid Limed Oak CH-KP96 | SCB-CH-KP96

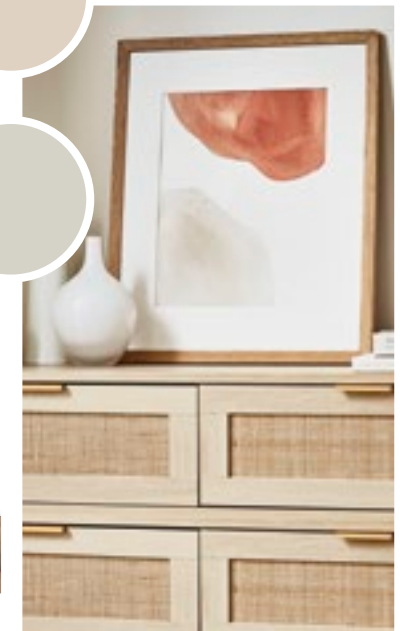
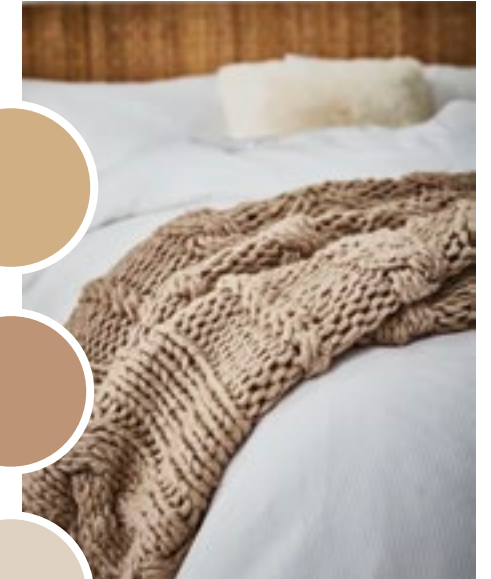

Tap into the comfort of the familiar and spark a closer connection with nature by incorporating organic materials, textiles and furnishings.

Looking for design inspiration?

Follow us on Instagram
@karndean_usa

Featuring striking color variations of dusty pale browns and softer golden hues, the worn and rustic appearance of Mid Limed Oak pairs well with eclectic vintage and more traditional interior styles. Easily incorporate a timeless chevron pattern into your project.



Mid Limed Oak CH-KP96 | SCB-CH-KP96



■ Washed Walnut WP328

Focus on Style



Modern Luxe



Traditional style gets a touch of luxury by incorporating metallic fixtures and even patterned fabrics. A great way to elevate a room is by choosing a lay pattern that is sure to strike up a conversation.

Looking for more design styles?

Visit our blog www.karndean.com/ourblog



Washed Walnut WP328

Our design team transformed American black walnut boards by applying a white wash, which both highlighted the wood's natural characteristics and created a unique palette of smoky gray tones. This modern neutral look will add character to any room in your home.





Complete your Designfloor,
Choose the Floor that Suits Your Style



Now that you've gathered your ideas and have a color choice in mind, view our product ranges to make your final selections.

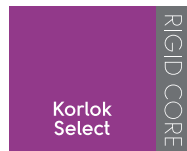

Woods and Stones with a
Soul and a Story

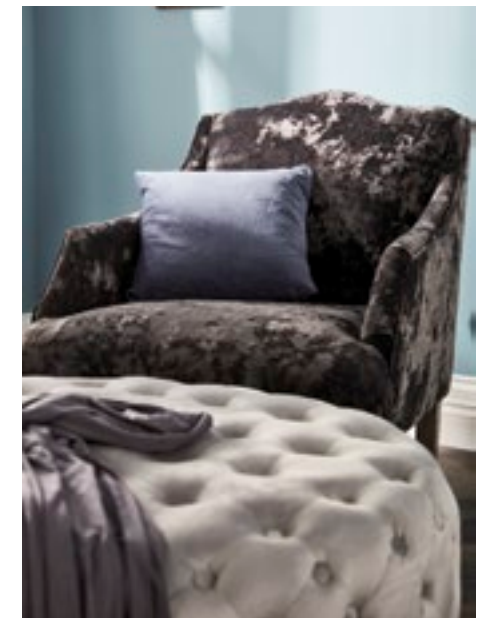
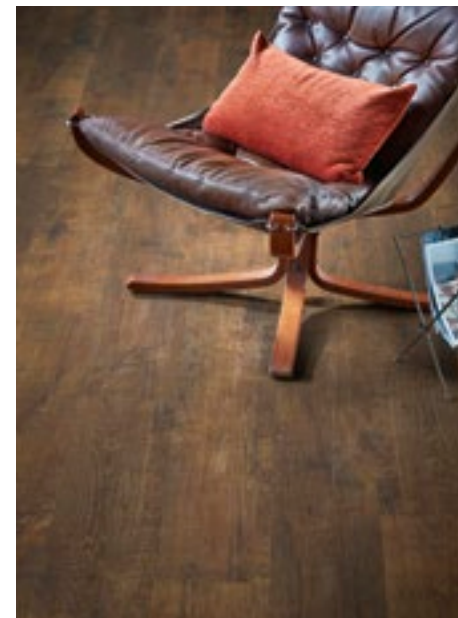
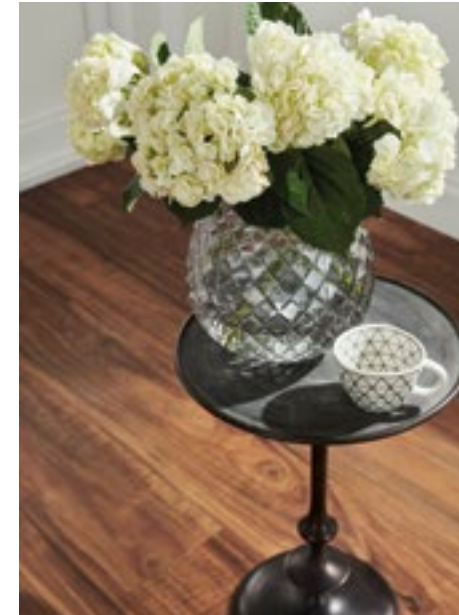

FRENCH OAKS

Sourced from boards dating back to 17th century French oak flooring, hundreds of years of natural wear have resulted in a worn and rustic design full of character and personality.



Behind the Design

Antique French Oak RKP8110

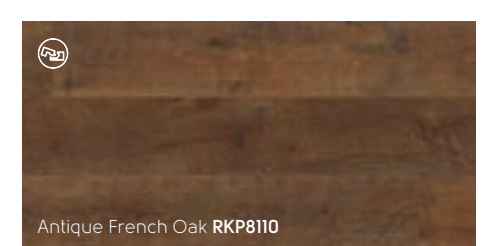
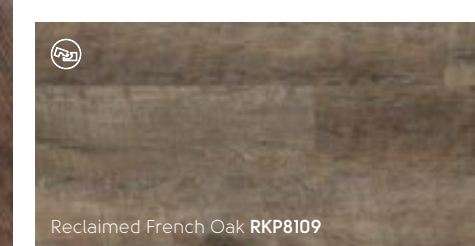

 = available in GLUEDOWN product |  = available in RIGID CORE product

SMOKED BUTTERNUT

Sourced from the eastern United States, this mid-tone plank suits a wide variety of interior styles. The mix of straight and flowery grain patterns create a rich design, injecting luxury into your home décor.

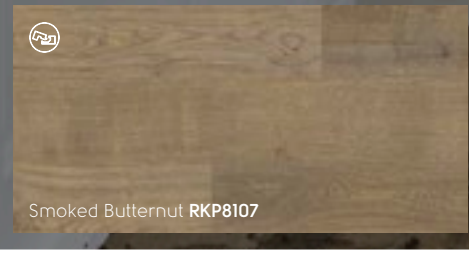

Smoked Butternut RKP8107



Smoky Greige

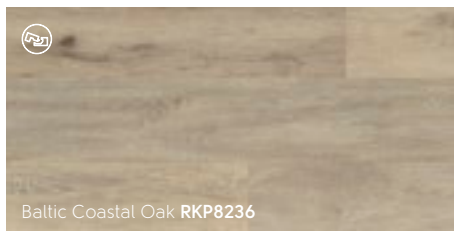

Baltic Coastal Oak RKP8236

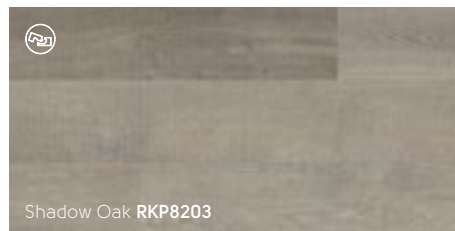

Shadow Oak RKP8203

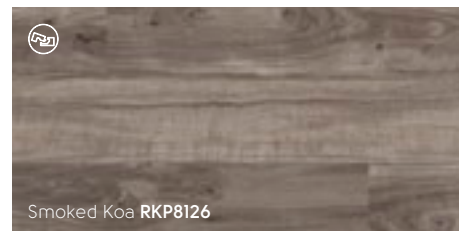

Smoked Koa RKP8126

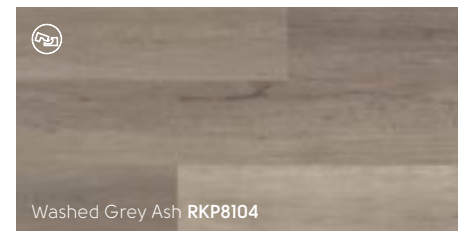

Washed Grey Ash RKP8104

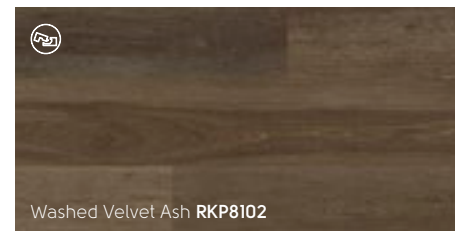

Washed Velvet Ash RKP8102

Text Us

Text the color number to
877-722-2086
to have a free sample shipped
to your home.

= available in GLUEDOWN product | = available in RIGID CORE product

WASHED BUTTERNUT

Often referred to as "white walnut," we sourced planks from the eastern United States. Real butternut is even softer than walnut, making it highly impractical for flooring and, as a protected wood, difficult to find in its natural form.



Light Washed

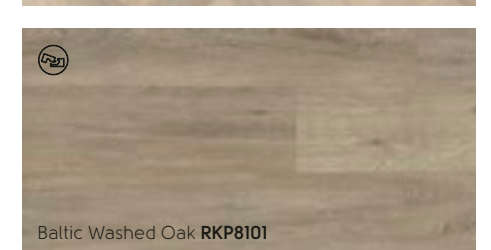
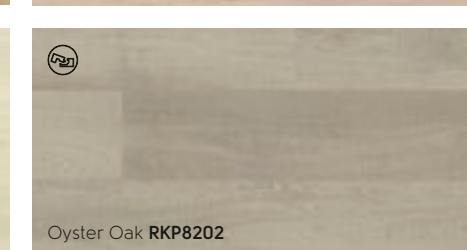
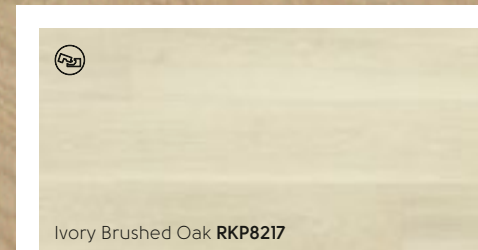
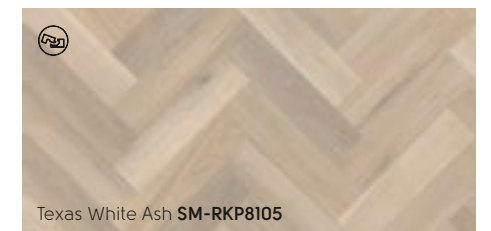
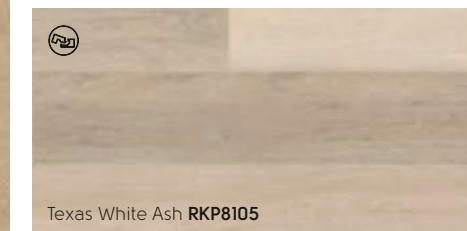

 = available in GLUEDOWN product |  = available in RIGID CORE product



Light
and Clean

Warm Brushed Oak RKP8215

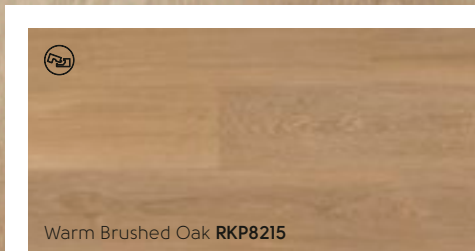

Warm Brushed Oak RKP8215

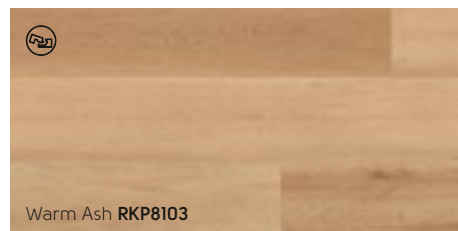

Warm Ash RKP8103

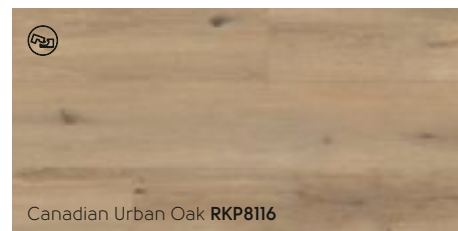

Canadian Urban Oak RKP8116

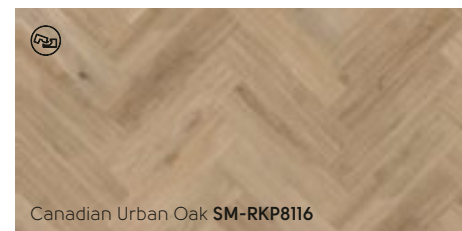

Canadian Urban Oak SM-RKP8116

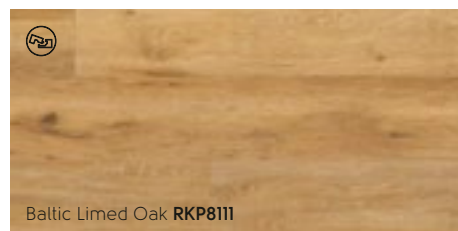

Baltic Limed Oak RKP8111

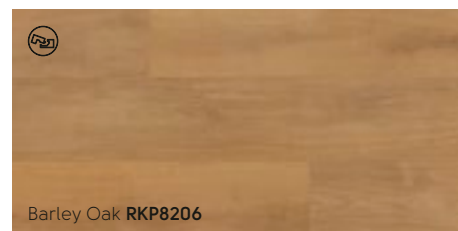

Barley Oak RKP8206

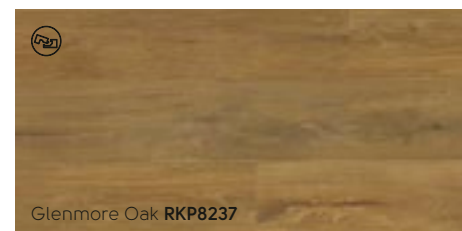

Glenmore Oak RKP8237



Dark and
Detailed

Natural Koa RKP8122

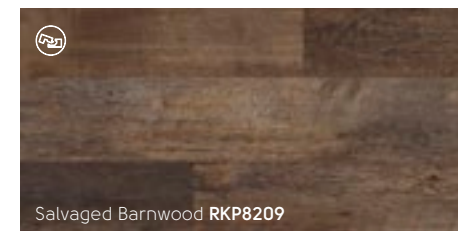

Salvaged Barnwood RKP8209

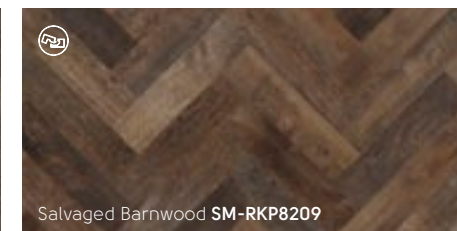

Salvaged Barnwood SM-RKP8209

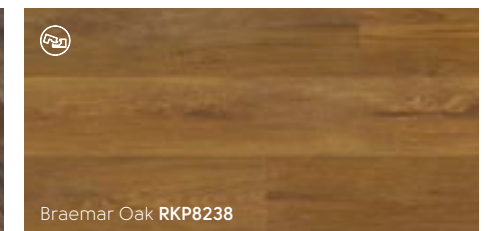

Braemar Oak RKP8238

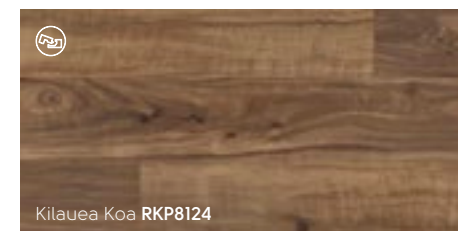

Kilauea Koa RKP8124

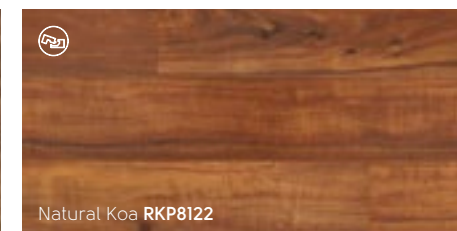

Natural Koa RKP8122

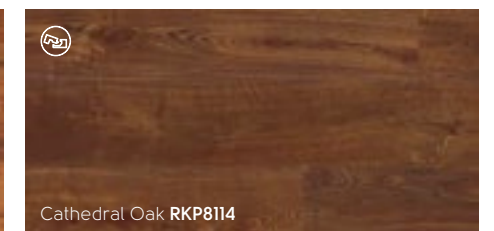

Cathedral Oak RKP8114

 = available in GLUEDOWN product |  = available in RIGID CORE product



MARBLE

Calacatta has two essential features: a white background and crisp bold veining. These make it unique in the marble world and our design team has spent over a year developing our first calacatta design to ensure that our recreation of this beautiful stone, in an LVT format, reflects the original's quality and aesthetic.



Behind the Design

Palazzo Marble SM-RKT3012-G



Palazzo Marble RKT3012-G

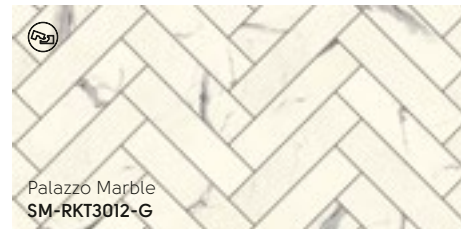

Palazzo Marble SM-RKT3012-G



Brunella Marble RKT3013-G



Brunella Marble SM-RKT3013-G

IntelGrout™

Color-coordinated IntelGrout™ is seamlessly attached to all Korlok Select stones, with the exception of our stenciled designs.

= available in GLUEDOWN product | = available in RIGID CORE product

AGED PARCHMENT

Aged Parchment's faded terracotta coloring creates a time-worn look that adds history to your home. This design has character without competing with other design accents in the space.

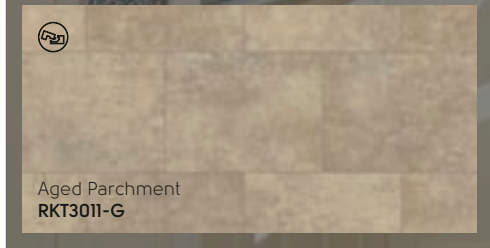

Light and Delicate

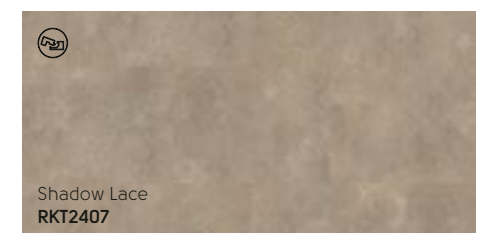
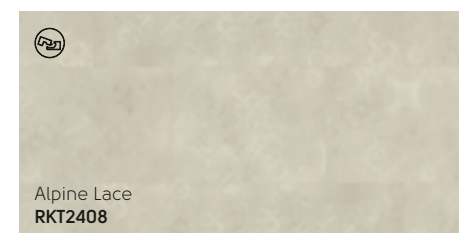
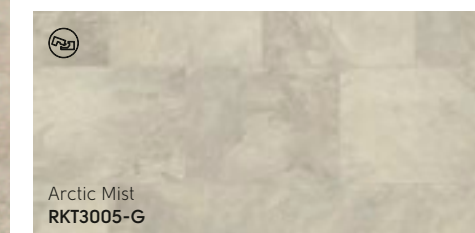

 = available in GLUEDOWN product |  = available in RIGID CORE product

MOUNTAIN SLATE

Mountain Slate's overall mushroom-gray coloring with brown-gray veining is stunning in kitchens, mudrooms and bathrooms. A classic slate design with timeless appeal.

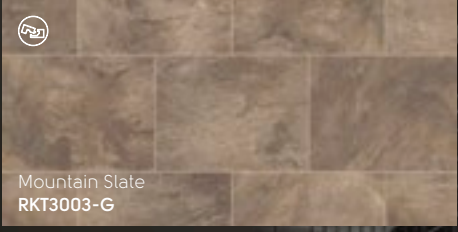

Notable Neutrals

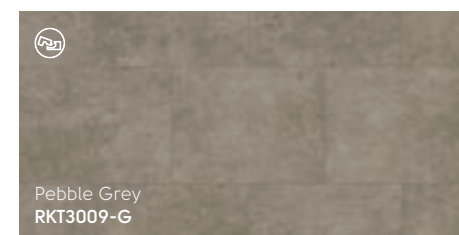
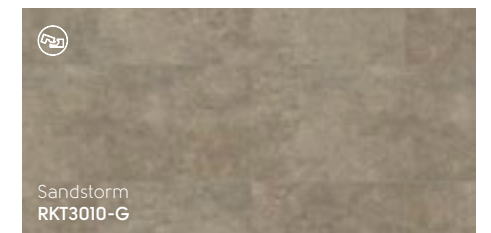
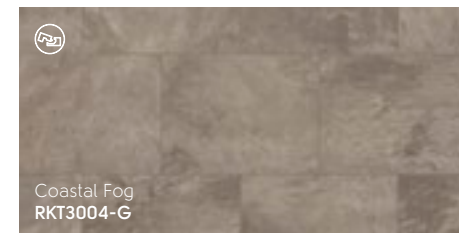

 = available in GLUEDOWN product |  = available in RIGID CORE product

OXFORD GREY

Developed from reclaimed French cotta, which is faded and more neutral than red-brown Spanish cotta, this lovely dove gray will instantly add history to your home.



Oxford Grey
RKT3008-G



Sleek Darks



Black Sands
RKT3006-G



Volcanic Slate
RKT3001-G



Antique Copper
RKT3002-G



= available in GLUEDOWN product



= available in RIGID CORE product



Woods with a

Soul and a Story

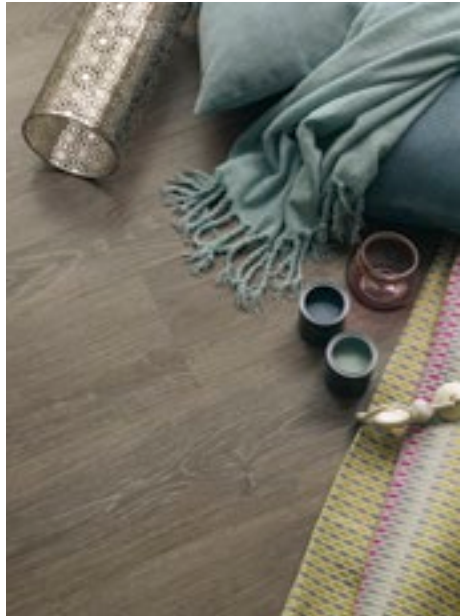

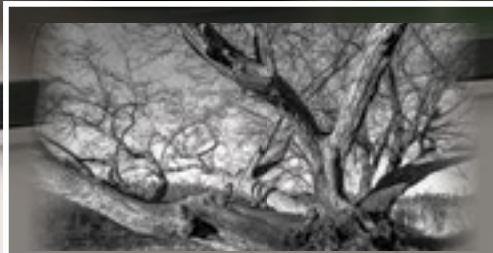

OILED OAKS

Applying an oil finish to woods adds depth and character and enhances the overall matte appearance. With just a light application, Natural Oiled Oak remains close to the natural yellow and red oak planks that inspired our design. For a contemporary alternative, look to Grey Oiled Oak.



Behind the Design

Grey Oiled Oak RCP6541

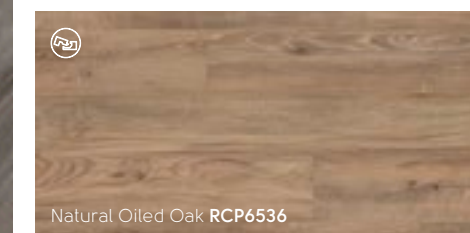

Natural Oiled Oak RCP6536



Grey Oiled Oak RCP6541

 = available in GLUEDOWN product |  = available in RIGID CORE product

LIMED COASTAL OAK

Tapping into the trends for light and airy neutral tones, Limed Coastal Oak combines the look of worn, sun-bleached driftwood with rustic knot detailing to suit a variety of interiors.

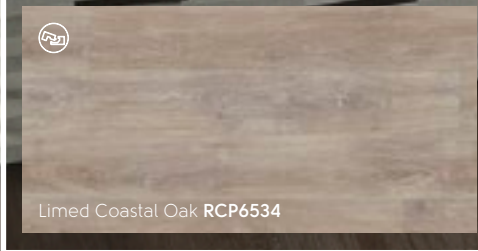

Coastal Cool

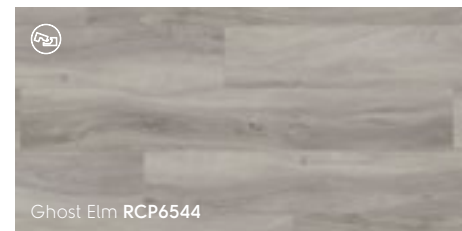
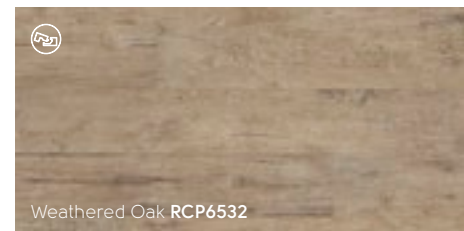
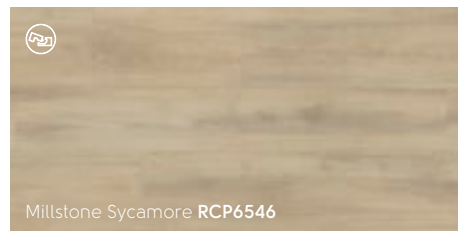

AGED SPANISH OAK

The linear blend of brown-gray and silvery charcoals come together in this contemporary oak plank. The delicate grain detailing and relatively smooth finish brings modern elegance to any space.

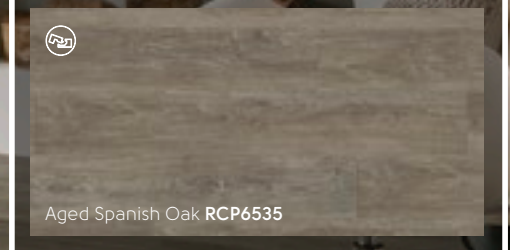

Distressed Darks

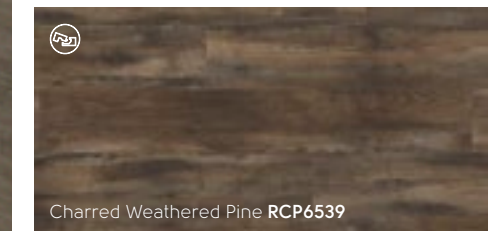

 = available in GLUEDOWN product |  = available in RIGID CORE product

VINTAGE OREGON OAK

The neutral mid-browns of this Pacific Northwest wood make for a timeless design, while the rustic knot detailing and manmade markings add aged character and charm, creating the ideal backdrop for traditional and vintage interiors.

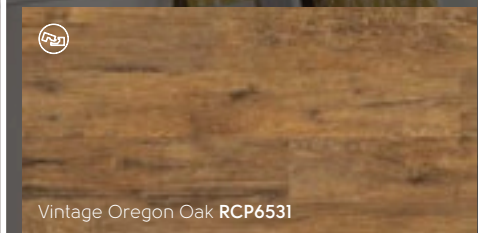

Warm Character

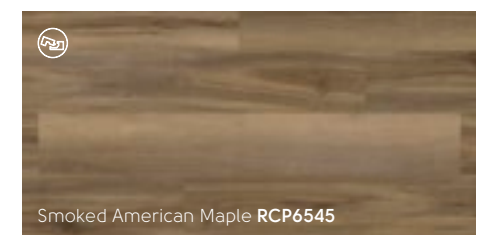
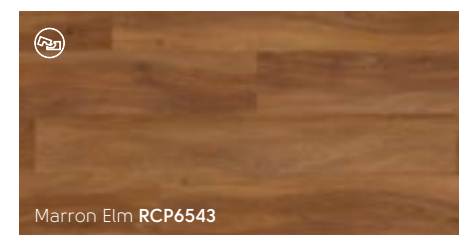
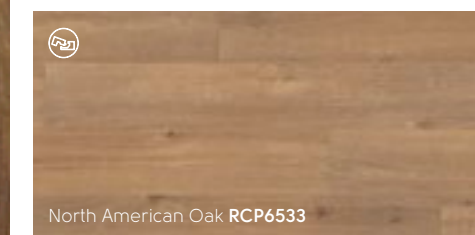

 = available in GLUEDOWN product |  = available in RIGID CORE product

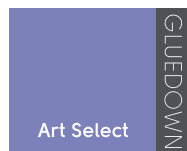

Inherently Beautiful and
Full of Character

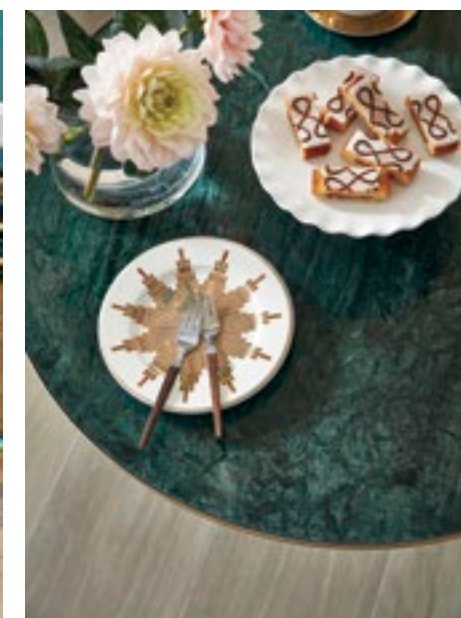
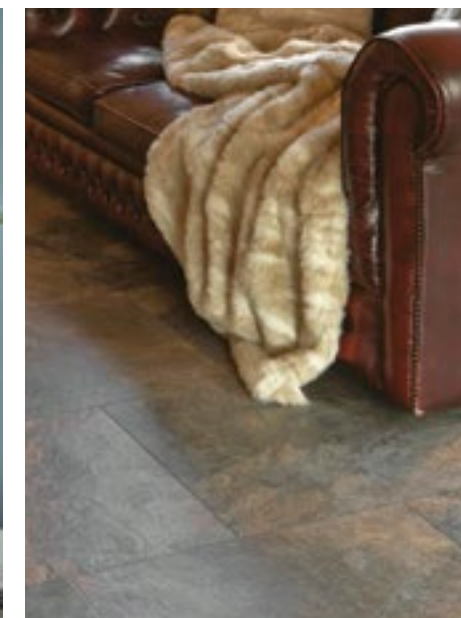
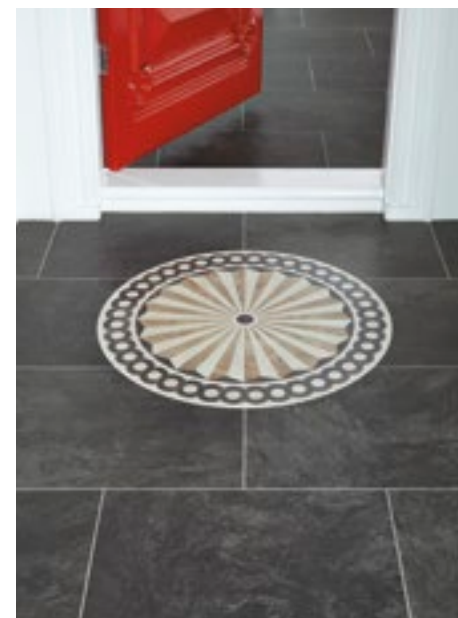
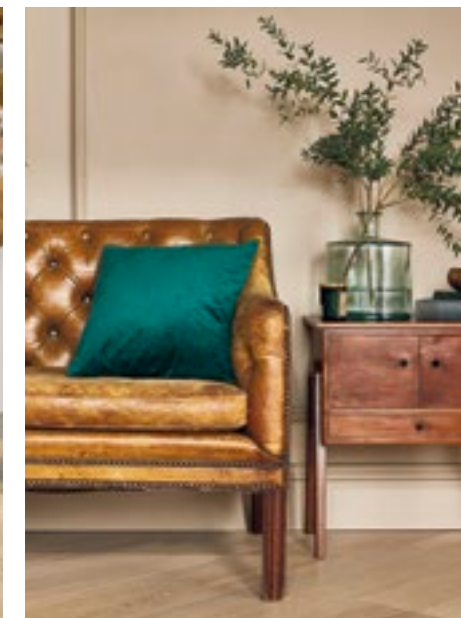

HANDCRAFTED

Rich and rustic, our Handcrafted designs have the look and feel of aged and reclaimed woods with a sophisticated finish. This collection houses elegant reclaimed hickories with wide cross-sawn boards and characterful sapwood markings found only in old-growth trees, the smoky essence and faithfully replicated knots and grain details seen in our darkest handcrafted hickories, and the strikingly unique display of warmth and weathered appearance found in the reclaimed boards of the nearly extinct American Chestnut.

Behind the Design

Classic Hickory EW13 with 10mm DS06 design strips

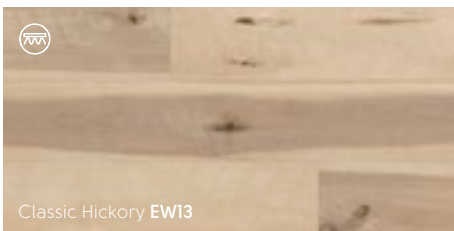

Classic Hickory EW13



Vintage Hickory EW12



Weathered Hickory EW11

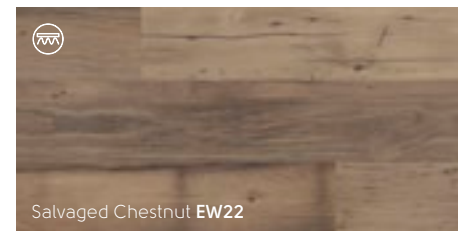

Salvaged Chestnut EW22

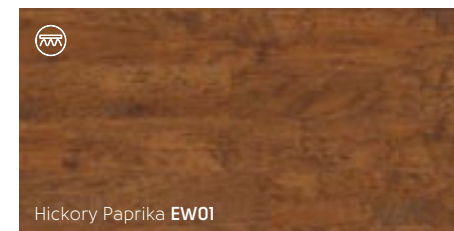

Hickory Paprika EW01

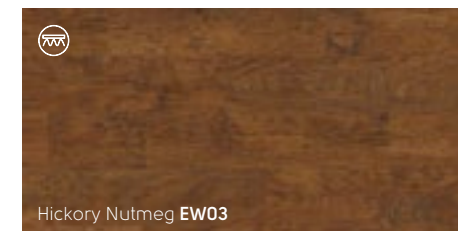

Hickory Nutmeg EW03

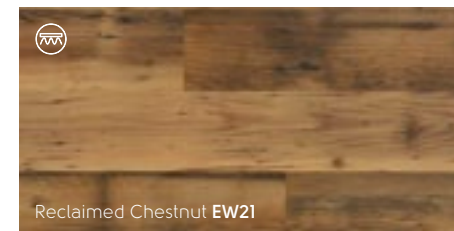

Reclaimed Chestnut EW21

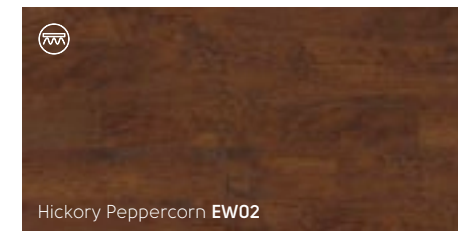

Hickory Peppercorn EW02

 = available in GLUEDOWN product |  = available in RIGID CORE product



Glacier Oak SM-RL21

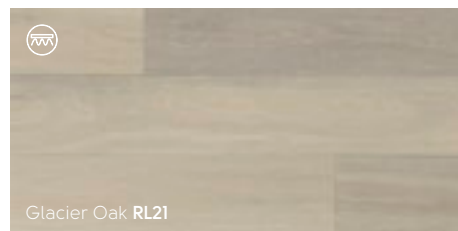

Glacier Oak RL21



Storm Oak RL12

Design Tip

Glacier Oak is available in two sizes allowing for design flexibility.

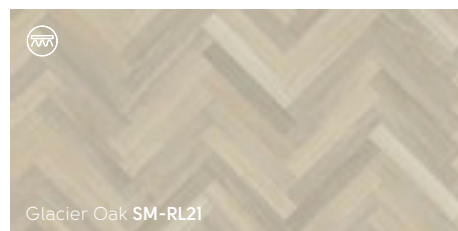

Glacier Oak SM-RL21

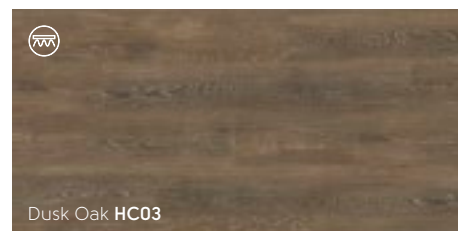

Dusk Oak HC03

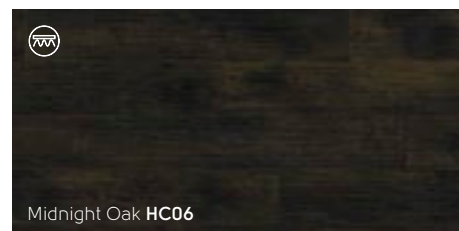

Midnight Oak HC06



SAVANNAH OAK

Developed from hand-selected pieces of French Oak, its pale and subtle golden hues and intricate pattern make this floor an attractive choice for both traditional and contemporary commercial interiors.



Savannah Oak RL23

Light and Airy

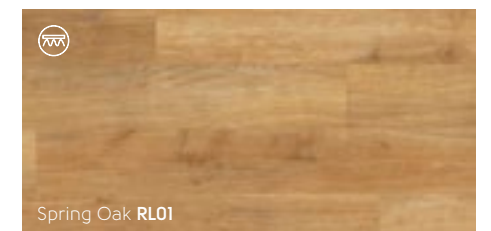

Spring Oak RL01

 = available in GLUEDOWN product |  = available in RIGID CORE product



Rich Warmms

Dawn Oak HC01

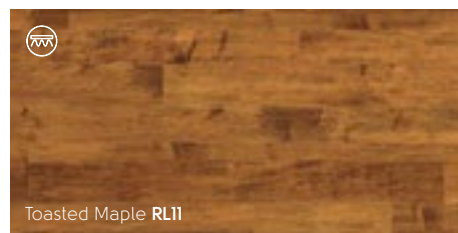

Toasted Maple RL11

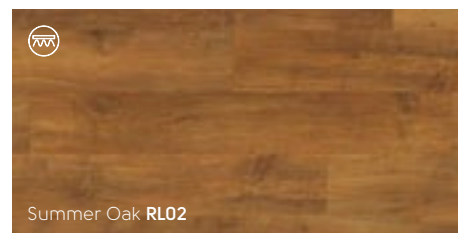

Summer Oak RL02

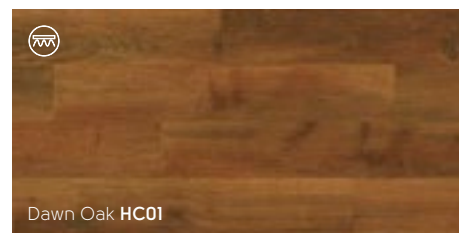

Dawn Oak HC01



SUNDOWN OAK

Sundown Oak combines rich, warm brown tones with an intricate grain in a paler brown creating a 'limewash' effect set of highlights. It also has the subtle texture ripples that reflect the traditional craftsman methods of real oak timber production.



Sundown Oak HC04

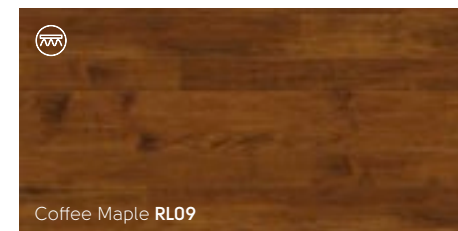

Coffee Maple RL09

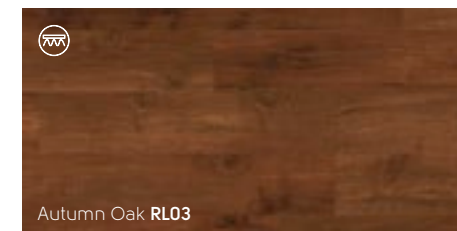

Autumn Oak RL03

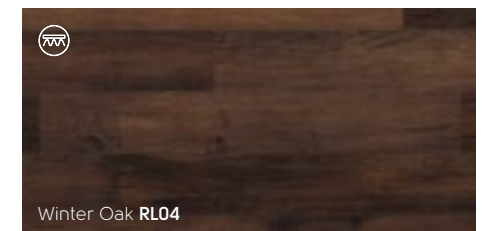

Winter Oak RL04

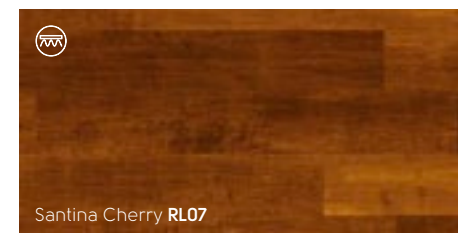

Santina Cherry RL07

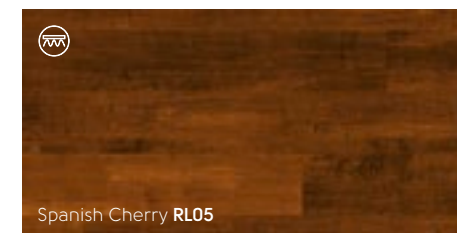

Spanish Cherry RL05

Text Us

Text the color number to **877-722-2086** to have a free sample shipped to your home.

 = available in GLUEDOWN product |  = available in RIGID CORE product

SLATES

Two types of slate can be found in this range. Developed from stones found on the steps of the former Australian Parliament House in Melbourne, Canberra and Melbourne reflect the rough clefting of the natural stone. Our Welsh slates were developed from slate recovered from two northern Welsh quarries. Oakeley and Corris have been handcrafted to reflect the rugged texture of their natural counterparts.



Behind the Design

Canberra LM06 with 3mm DS12 design strips



Melbourne LM05

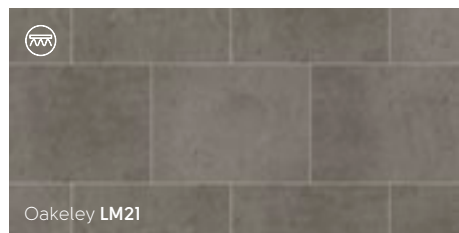

Oakeley LM21

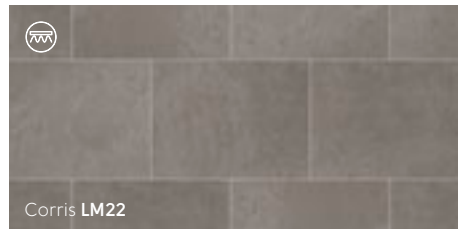

Corris LM22

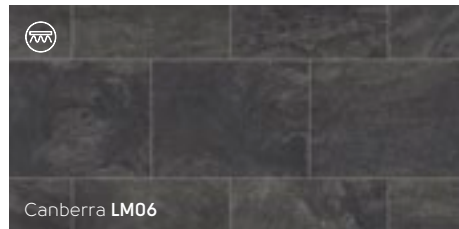

Canberra LM06

 = available in GLUEDOWN product |  = available in RIGID CORE product

FIORE & OTONO

Our understated and classic marble visuals were inspired by natural white and blue-gray marble from world-famous Tuscan quarries. Tucked away in the provincial mountains near Carrara, these quarries have provided some of the finest marble, dating back to Ancient Roman times.

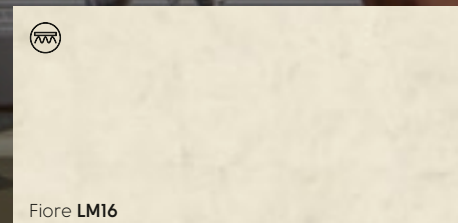

Fiore LM16

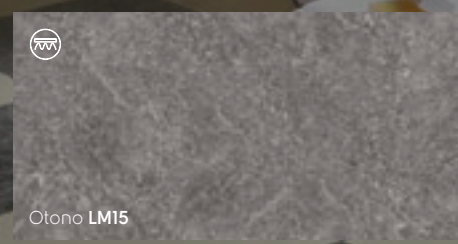

Otono LM15



Cool and Crisp

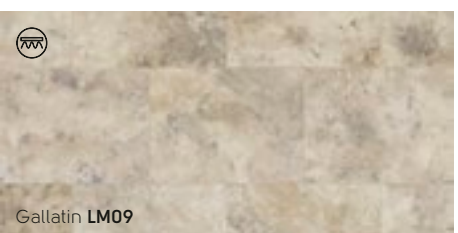

Gallatin LM09

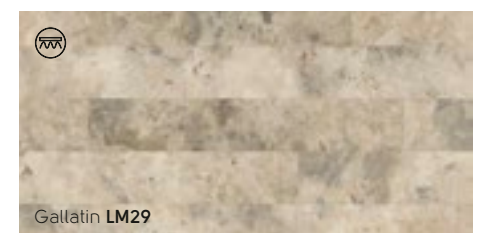

Gallatin LM29

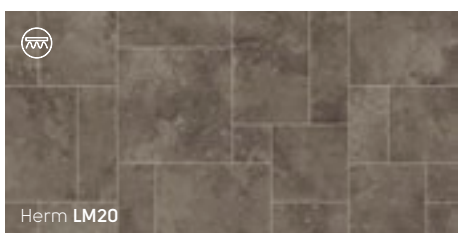

Herm LM20

ALDERNEY

The cool chalky freshness of Alderney Island Limestone creates an airy, classic backdrop to any space. Combining a variety of tile sizes separated by our realistic grout effect strips creates the random tile pattern so popular with real limestone floors.



Alderney LM03



Light Naturals

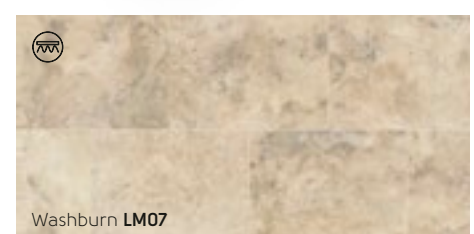

Washburn LM07

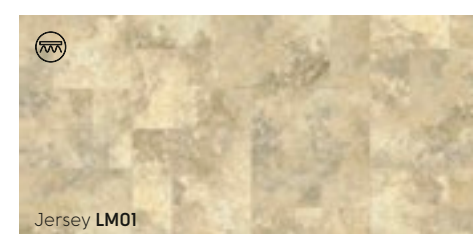

Jersey LM01

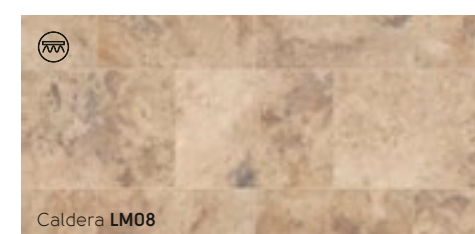

Caldera LM08

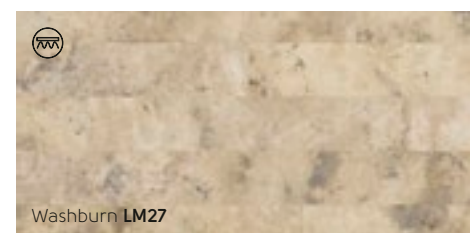

Washburn LM27

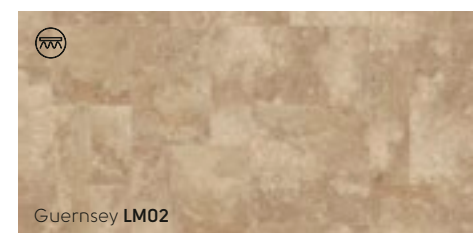

Guernsey LM02

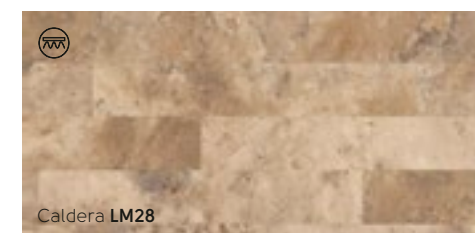

Caldera LM28

 = available in GLUEDOWN product |  = available in RIGID CORE product

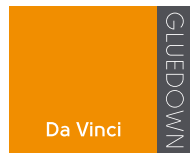

The Essence of Tradition with
Classic Appeal



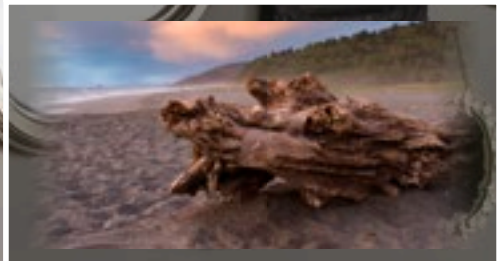

RECLAIMED DRIFTWOOD

Developed from driftwood found on Australia's Fraser Island, our reclaimed driftwood design captures the gentle, sea-worn features and rustic look of woods found washed along the shore.



Behind the Design

Beach Driftwood RP101

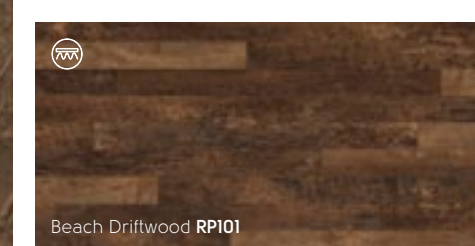

Beach Driftwood RP101

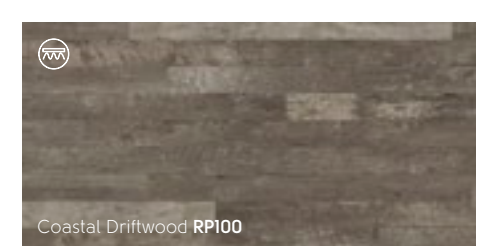

Coastal Driftwood RP100

 = available in GLUEDOWN product |  = available in RIGID CORE product

 = available in GLUEDOWN product |  = available in RIGID CORE product

LIMED COTTON OAK

Inspired by the soft texture of natural cotton, the delicate grain and warm chocolate hues of Limed Cotton Oak make for an elegant floor. These planks will add sophistication to bedrooms, living areas and other rooms of your home.



Limed Cotton Oak RP99



Notable Neutrals



Limed Linen Oak RP98



Limed Jute Oak RP97



Limed Silk Oak RP96

 = available in GLUEDOWN product |  = available in RIGID CORE product

 = available in GLUEDOWN product |  = available in RIGID CORE product



SINGLE SMOKED ACACIA

Developed from acacia, a wood known for its smooth grain detailing, Single Smoked Acacia replicates the striking rustic look of smoked wood in a rich auburn color. The gentle color variation among planks creates a beautiful backdrop for rustic, industrial and modern homes.



Single Smoked Acacia RP104

Warm and Welcoming

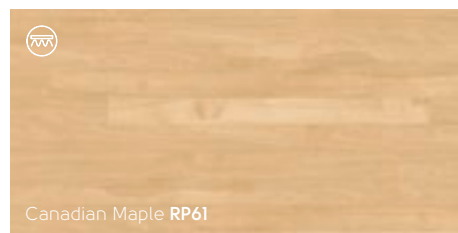

Canadian Maple RP61

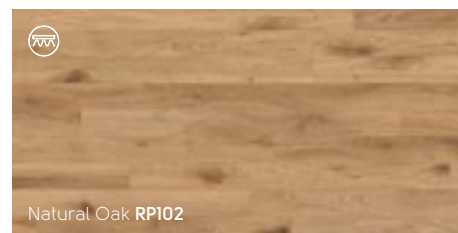

Natural Oak RP102

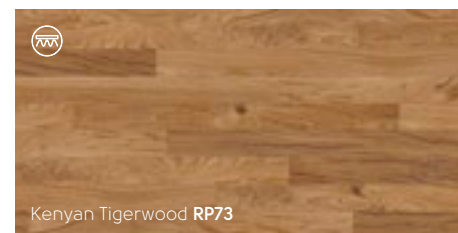

Kenyan Tigerwood RP73

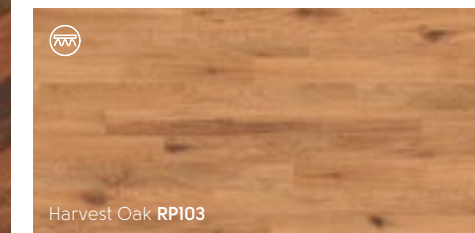

Harvest Oak RP103

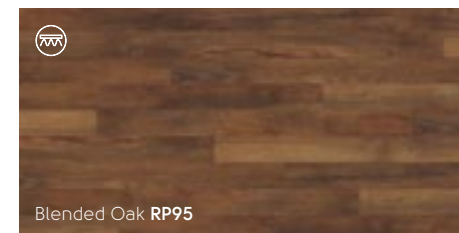

Blended Oak RP95

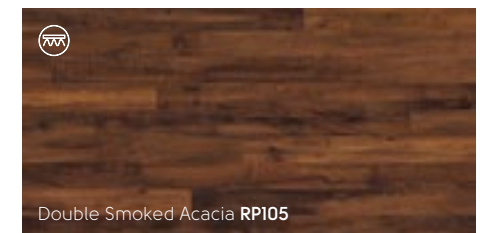

Double Smoked Acacia RP105

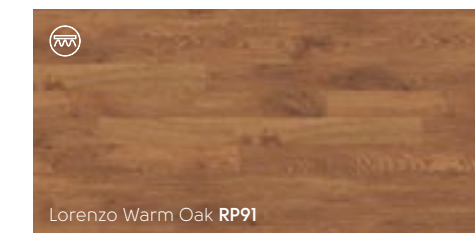

Lorenzo Warm Oak RP91

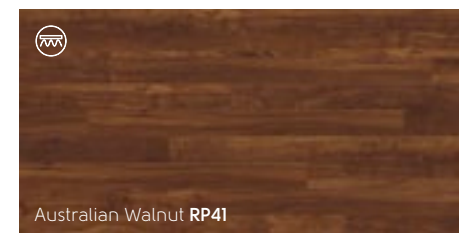

Australian Walnut RP41

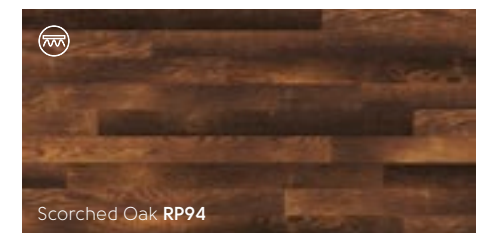

Scorched Oak RP94

 = available in GLUEDOWN product |  = available in RIGID CORE product

 = available in GLUEDOWN product |  = available in RIGID CORE product



WEATHERED STEEL

As natural steel is exposed to the elements, it transforms from a smooth, shiny surface to a marked and weathered structure, due to the wind, rain and ongoing oxidation process. Our visuals reflect the dynamic patterning that results from this transformation.



Behind the Design

Eisen CER13 with 3mm DS15 design strips



Molten CER11

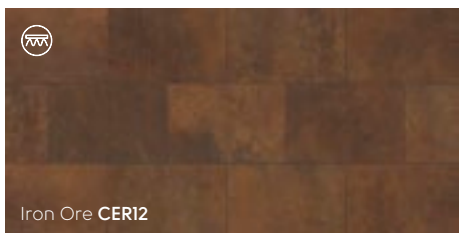

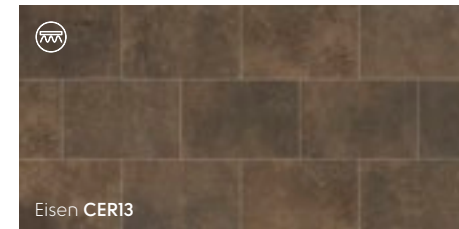

Iron Ore CER12

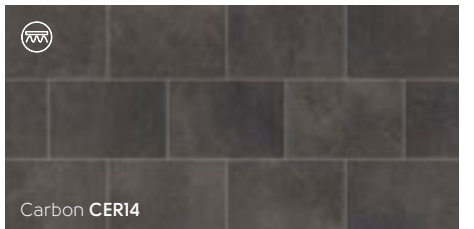

Eisen CER13



Carbon CER14

 = available in GLUEDOWN product |  = available in RIGID CORE product

 = available in GLUEDOWN product |  = available in RIGID CORE product

CAMBRIC

Cambric combines the look of woven fabric with that of poured concrete. Its cool gray tones imitate a modern, industrial look in a format that is much warmer and softer underfoot.

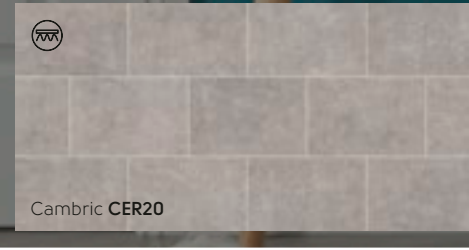

Cambric CER20



Casual Cools



Spirito Limestone LST04

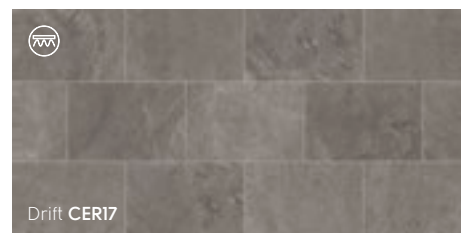

Drift CER17

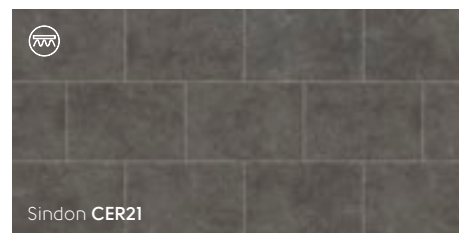

Sindon CER21



Versatile Neutrals

Santi Limestone LST05 with 3mm AF05 design strips

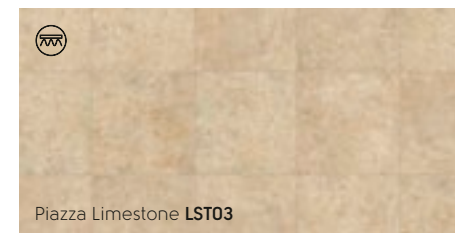

Piazza Limestone LST03

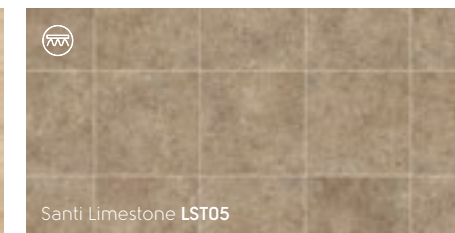

Santi Limestone LST05

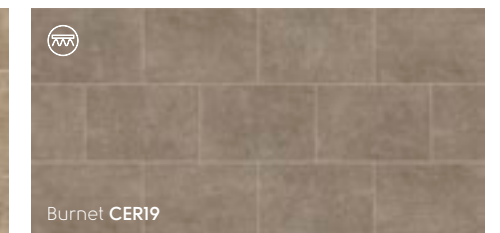

Burnet CER19

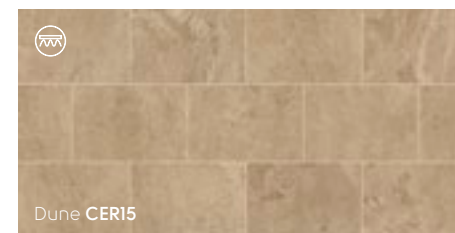

Dune CER15

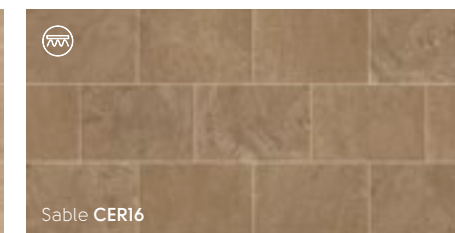

Sable CER16

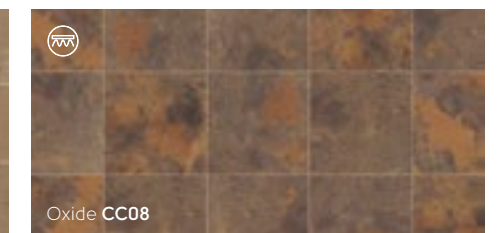

Oxide CC08

 = available in GLUEDOWN product |  = available in RIGID CORE product

 = available in GLUEDOWN product |  = available in RIGID CORE product

Van Gogh
RIGID CORE
GLUEDOWN

Enduring American Style

and Performance

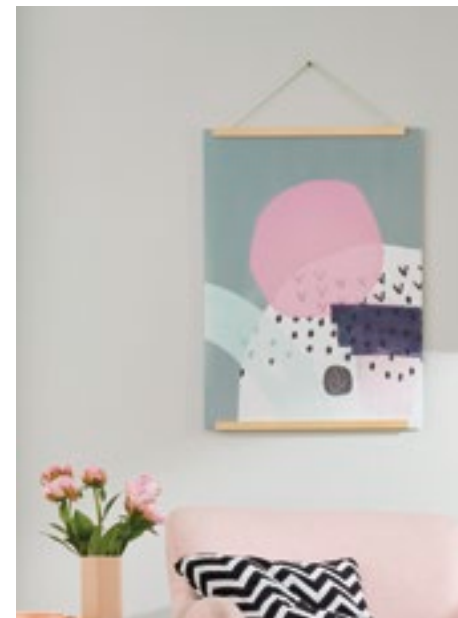

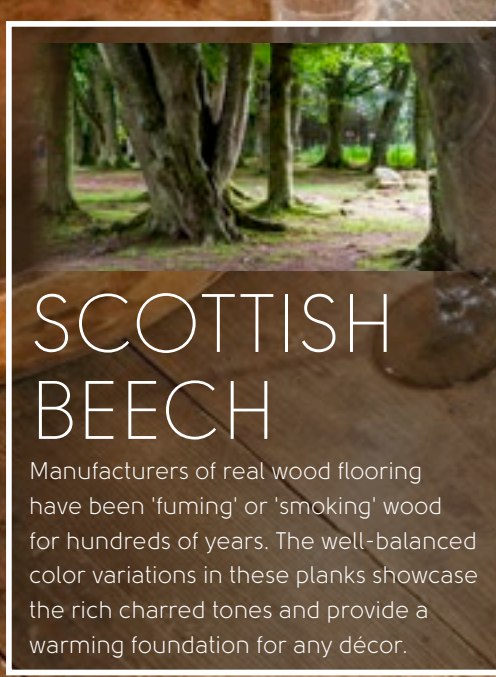

SCOTTISH BEECH

Manufacturers of real wood flooring have been 'fuming' or 'smoking' wood for hundreds of years. The well-balanced color variations in these planks showcase the rich charred tones and provide a warming foundation for any décor.



Behind the Design

Charred Oak VGW102T

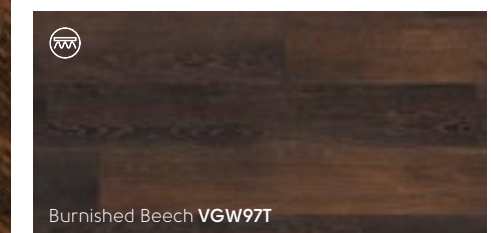

Burnished Beech VGW97T

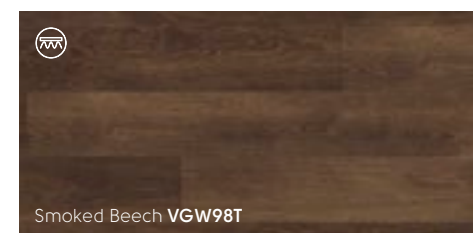

Smoked Beech VGW98T



Charred Oak VGW102T

= available in GLUEDOWN product | = available in RIGID CORE product

COUNTRY OAK

Evoking a farmhouse feel, Country Oak has the rustic appearance of unfinished planks without the need for waxing or sanding. A cool mid-brown coupled with oak grain detailing, this floor complements vintage and contemporary interiors alike.

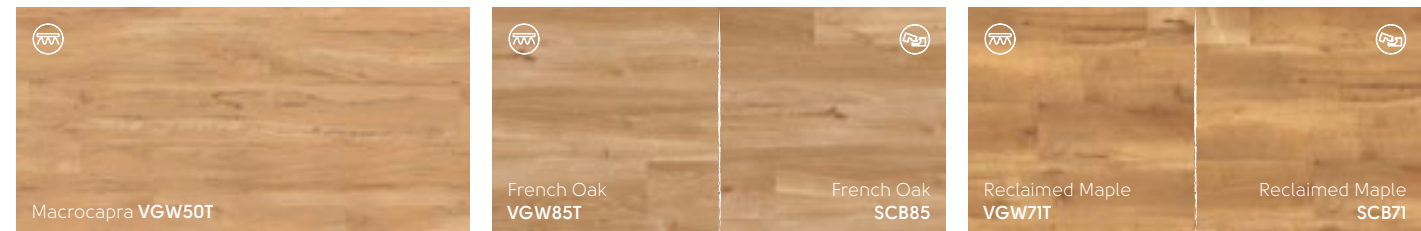
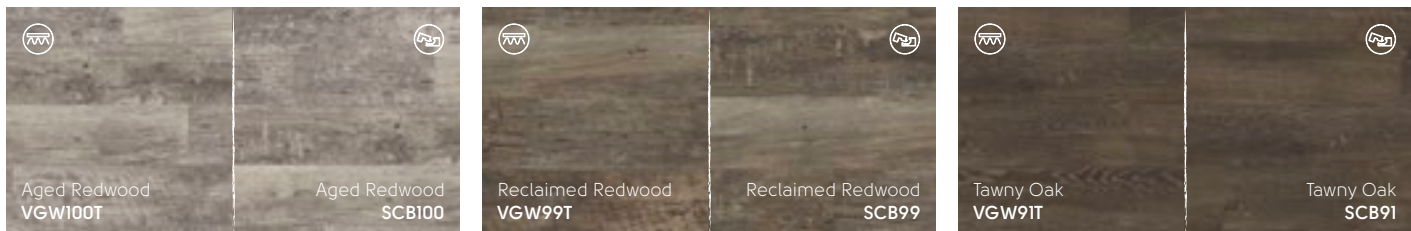
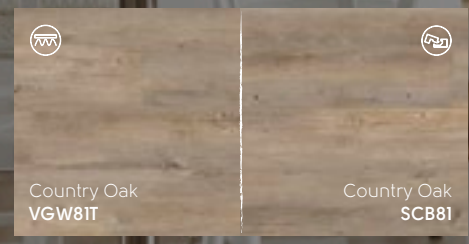

= available in GLUEDOWN product | = available in RIGID CORE product



Vivid Warmms

Rimu VGW49T | SCB49

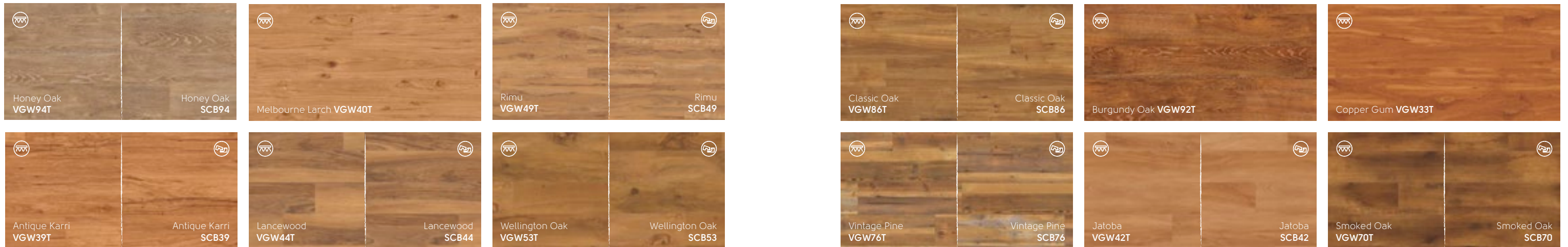

= available in GLUEDOWN product | = available in RIGID CORE product

HESSIAN OAK

A lime-washed appearance featuring deep, wide grains and a beautiful variety of brown tones. This is a perfect neutral choice for many living spaces and easily hides foot traffic.

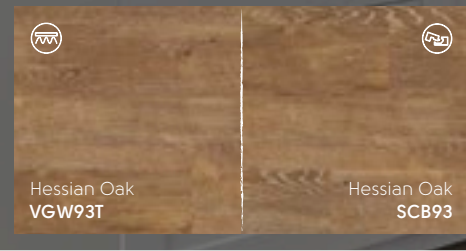

Natural Darks

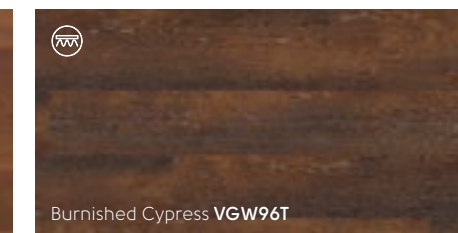
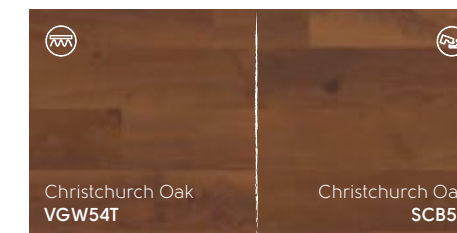
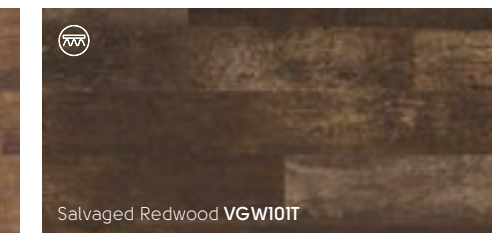
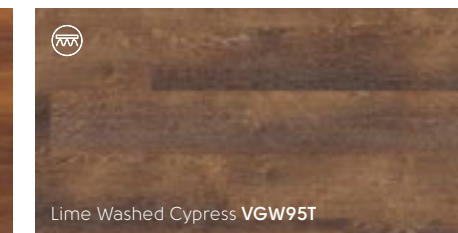
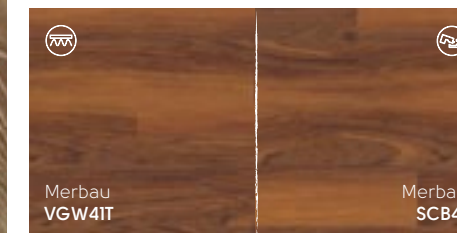
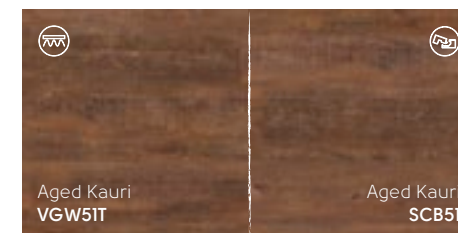
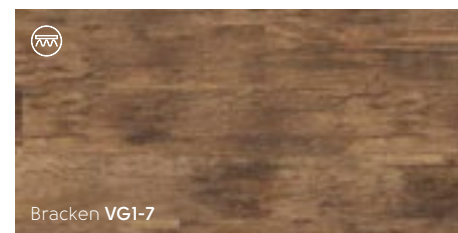
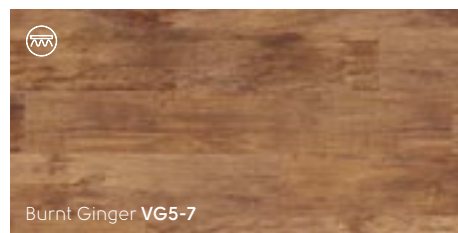

 = available in GLUEDOWN product |  = available in RIGID CORE product

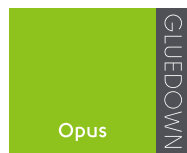

Sought-after Designs Tailored to
Modern Trends

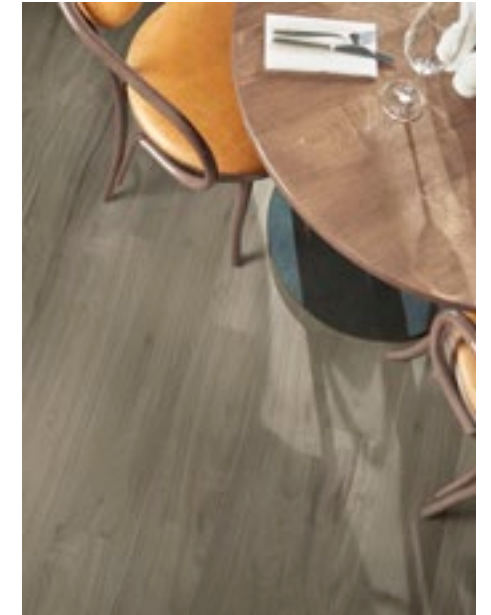



WALNUT

These fantastic nature-grade, American black walnut boards were hand-selected due to the beautiful warm tones. The wide 6" boards, which are uncommon and expensive in real walnut, allow the color to drift from chocolate browns to dark mauves - creating a fantastic natural tonal floor and a rich canvas for any interior.



Behind the Design

Washed Walnut WP328

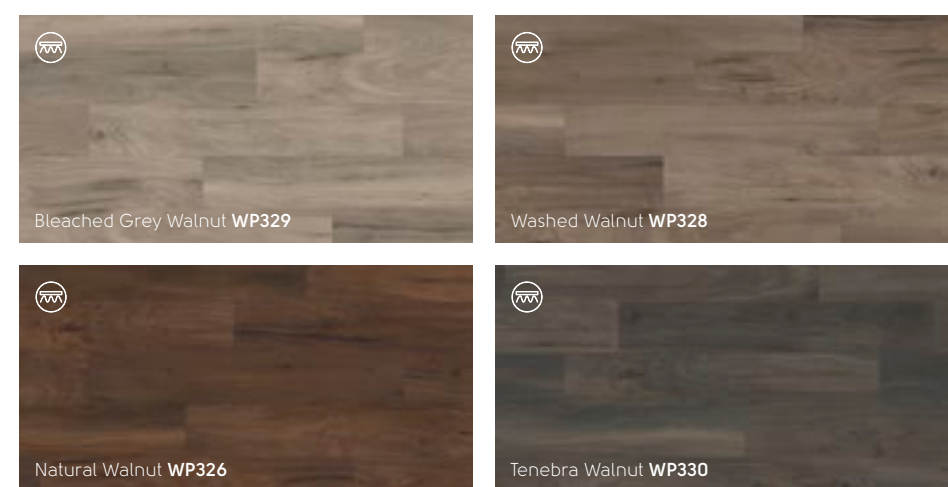

 = available in GLUEDOWN product |  = available in RIGID CORE product



Confident Darks

Atra WP317

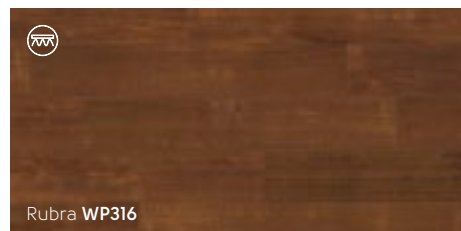

Rubra WP316

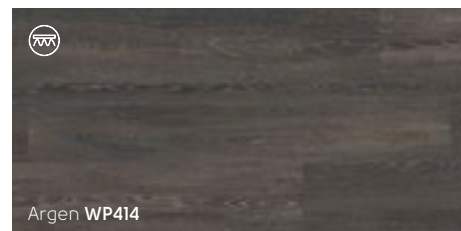

Argen WP414

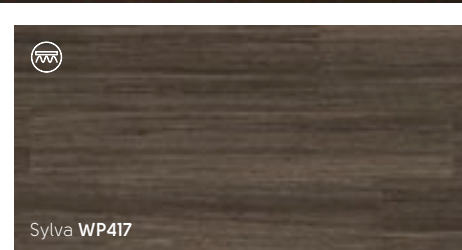

Sylva WP417

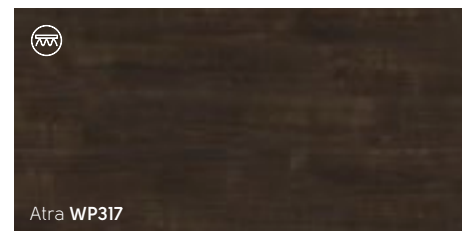

Atra WP317

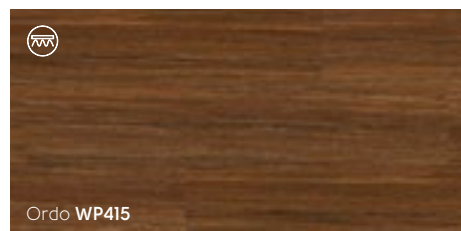

Ordo WP415

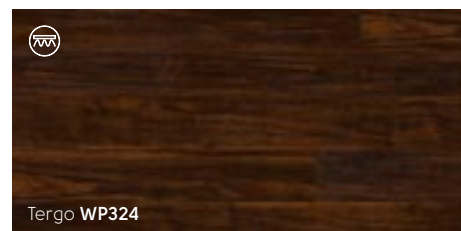

Tergo WP324

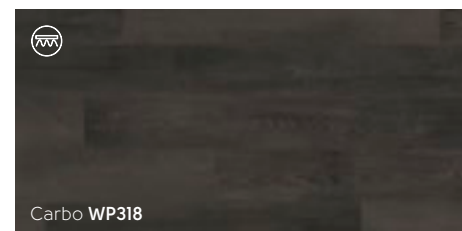

Carbo WP318

 = available in GLUEDOWN product |  = available in RIGID CORE product



NIVEUS

This design brings a subtle limed effect to a gentle light wood, creating a distinctive grain defined by cool highlights. Available in a large plank size, its perfect for a welcoming and spacious feel in open planned rooms.

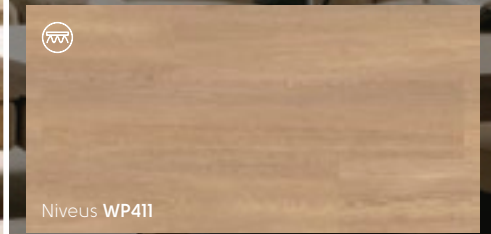

Niveus WP411

Naturally Delicate

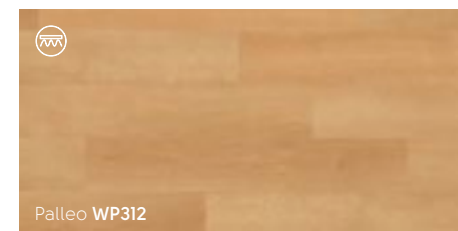

Palleo WP312

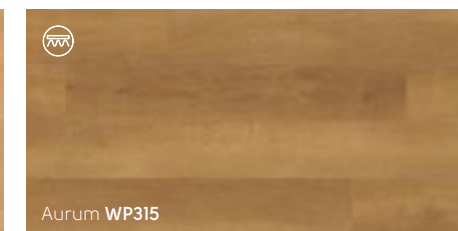

Aurum WP315

Text Us

Text the color number to
877-722-2086 to have a free
sample shipped to your home.



Cool and Calm

Magna WP413



Textum WP331

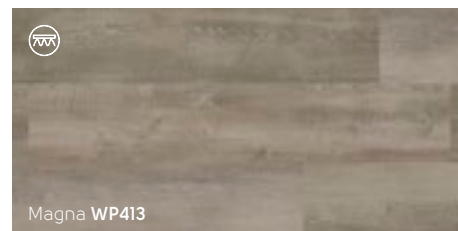

Magna WP413

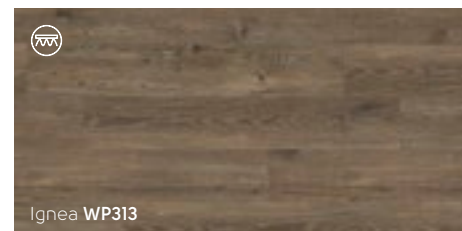

Ignea WP313



Grano WP311

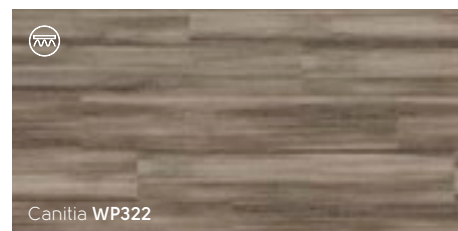

Canitia WP322

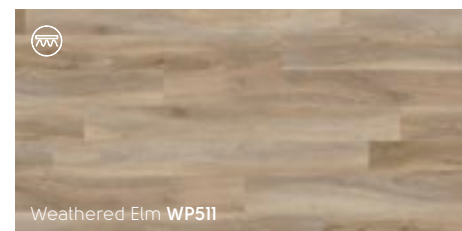

Weathered Elm WP511



ARRADO

With hints of blond and a base of mid to dark brown, and showcasing the wavy grain detailing of acacia, the wood that inspired our design, Arrado creates a warm atmosphere in any room. Its depth of color allows for a mix of furniture to blend harmoniously in a space.

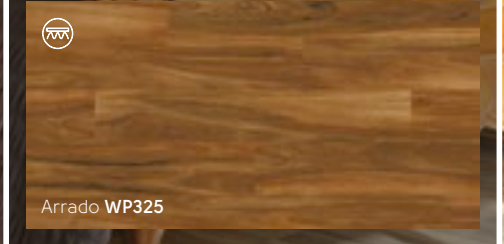

Arrado WP325

Distinct Detail

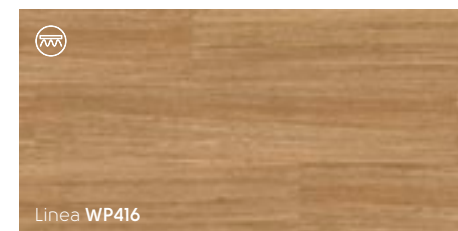

Linea WP416

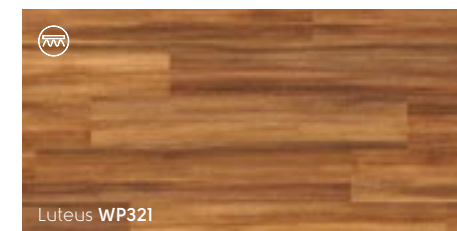

Luteus WP321

 = available in GLUEDOWN product |  = available in RIGID CORE product

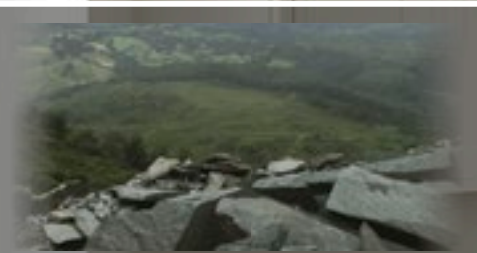

LIMESTONE

After discovering a unique batch of limestone while visiting an English quarry, our design team used both faces of the stone to create two individual designs within one product. Initially etching the stone to create a bleached effect, we then used a high-pressure brushing process to uncover the stone's natural character. We fused these designs together to form what can also be interpreted as a concrete design.



Behind the Design

Fumo SP216 with 3mm DS12 design strip

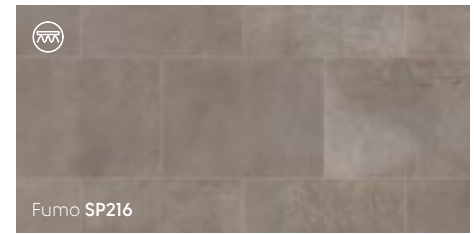

Fumo SP216

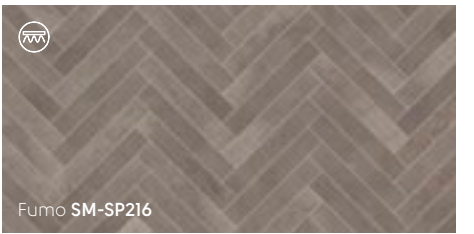

Fumo SM-SP216



Lutum SP218

 = available in GLUEDOWN product |  = available in RIGID CORE product

CLARUS

An authentic concrete look that uses a mix of gray and silver hues to provide a clean, washed finish. With its versatile large tiles, Clarus will provide a neutral base to any contemporary, modern or industrial home setting.



Clarus SP714



*Subtle
Neutrals*



Terra SP212

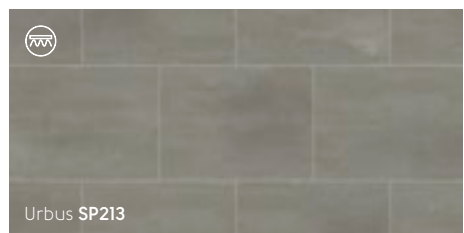

Urbus SP213

= available in GLUEDOWN product | = available in RIGID CORE product



Dark Metallics

Ferra SP215 with 3mm DS17 design strip

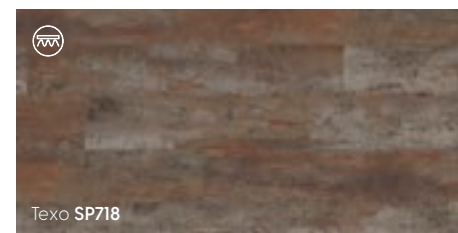

Texo SP718

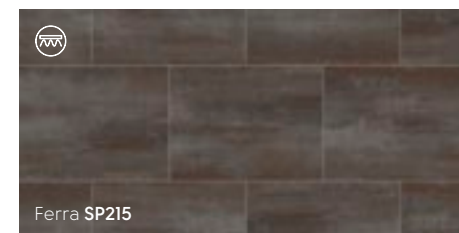

Ferra SP215

Text Us

Text the color number to
877-722-2086 to have a free
sample shipped to your home.

Heritage Collection

Inspired by geometric tiled floors found in Victorian and Regency villas and townhomes, each design has been developed to capture the opulence of these traditional English architectural styles and patterns.

Timeless Geometries

Clifton CLIF-01 with Diamond border

Clifton CLIF-01

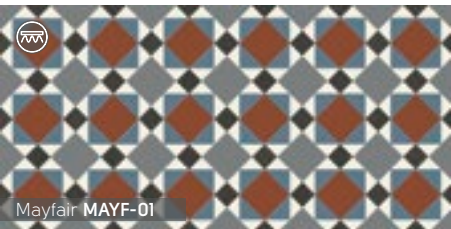

Mayfair MAYF-01

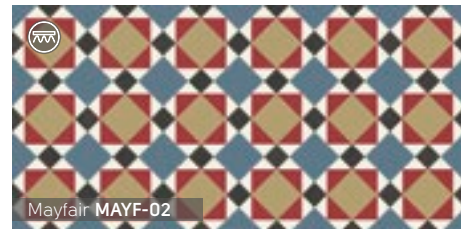

Mayfair MAYF-02



Clifton CLIF-04

Modern Mosaics

Casablanca SP219



Casablanca SP219



Marrakesh SP220

Design Tip

Make an impact with patterned tile in a small room such as a bathroom or laundry room.

 = available in GLUEDOWN product |  = available in RIGID CORE product



Effortlessly Stylish with

Universal Appeal

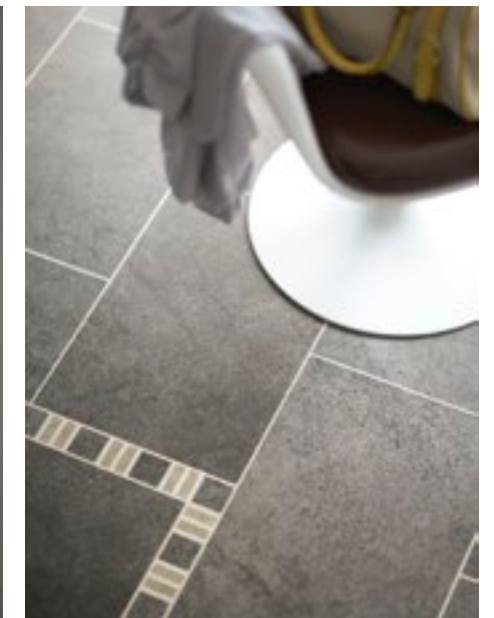
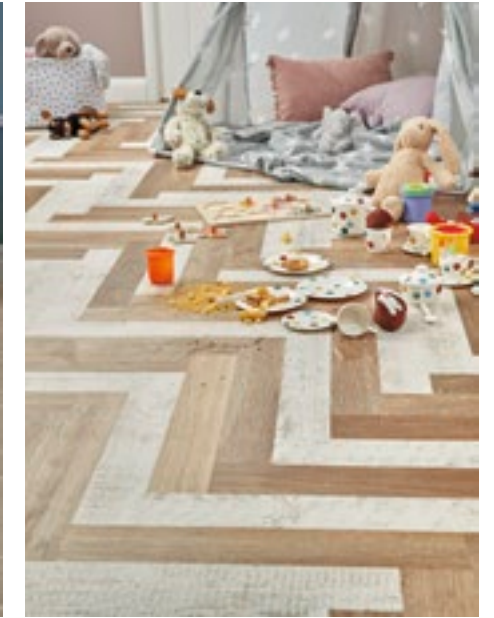



LIMED OAKS



These oak planks feature a limed, slightly textured finish. Liming is traditionally used to protect woods from natural elements and as a design choice it is terrific for rooms with both warm colors and neutral grays.

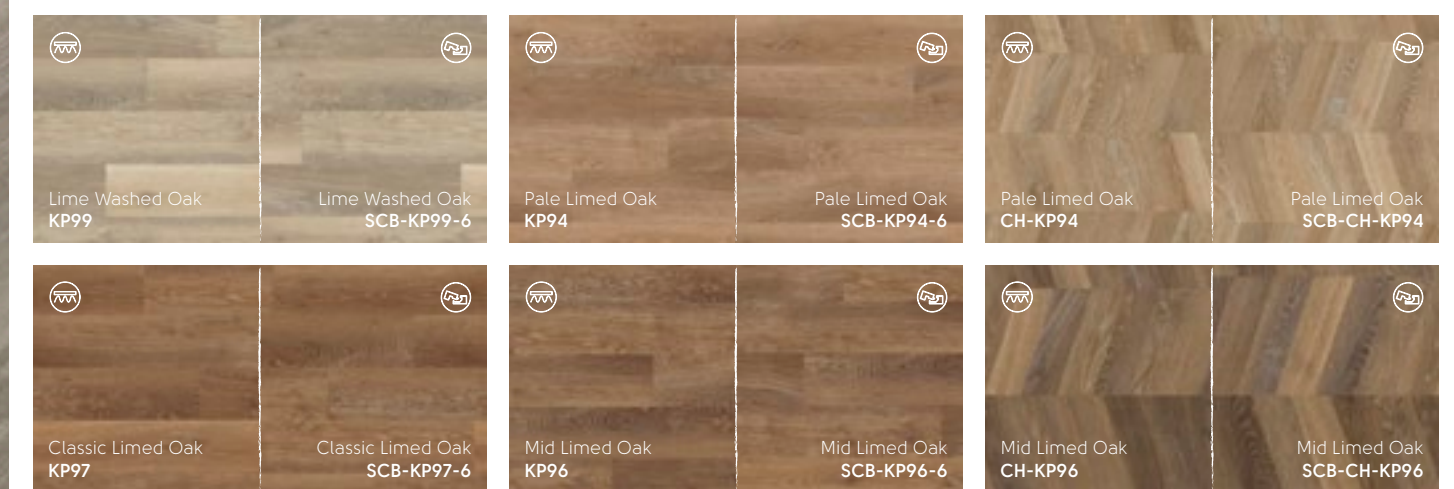

Behind the Design

Grey Limed Oak KP138 with 3mm DS16 design strip



 = available in GLUEDOWN product |  = available in RIGID CORE product



Urban Spotted Gum KP141 | SCB-KP141-6

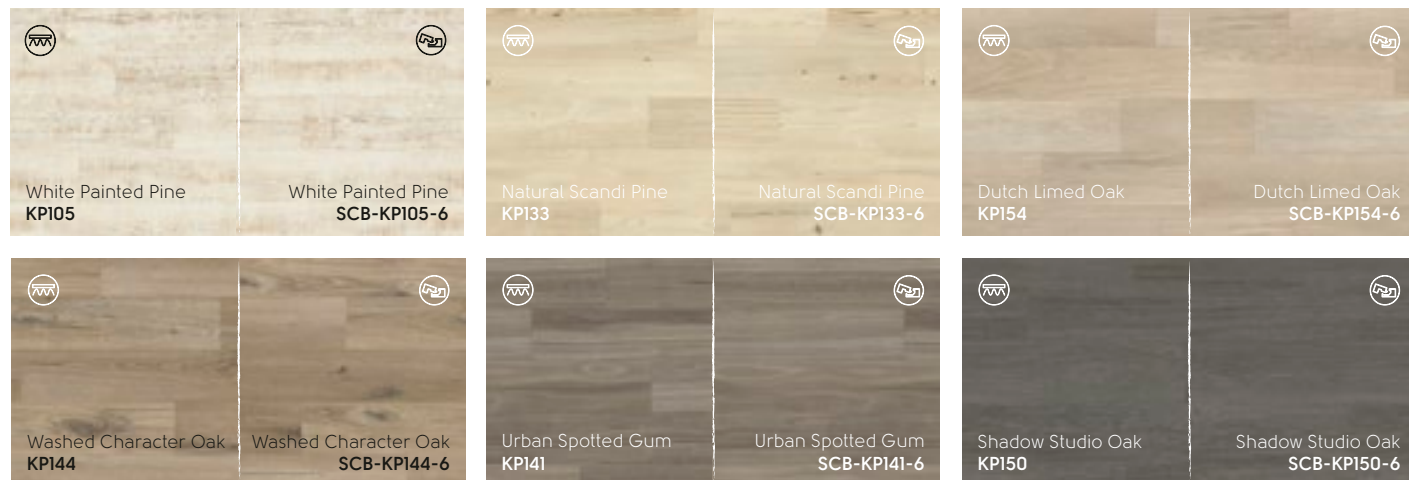

 = available in GLUEDOWN product |  = available in RIGID CORE product



Natural Character Oak KP145 | SCB-KP145-6

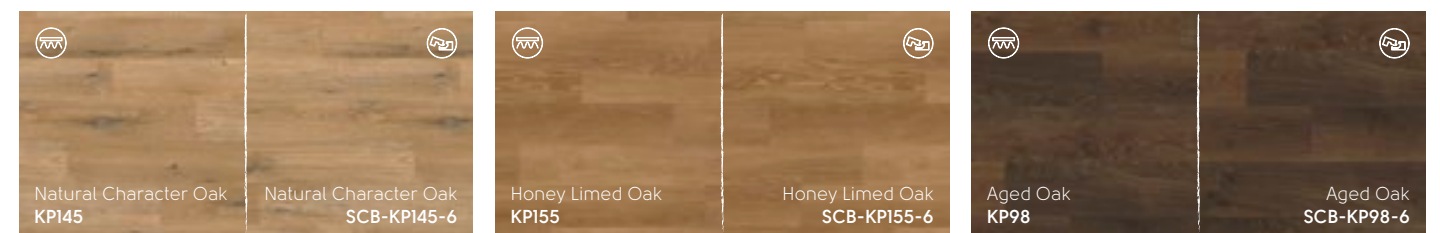

SLATE

The design team went to a number of different quarries in the Lake District, England, and sourced volcanic slate by hand, selecting pieces of this 300-million-year-old stone. Each piece was individually unique in character, and the detail of the linear markings and fractured features of the stones really pair well with an active family space.



Behind the Design

Grey Riven Slate ST16 with 3mm DS12 design strip

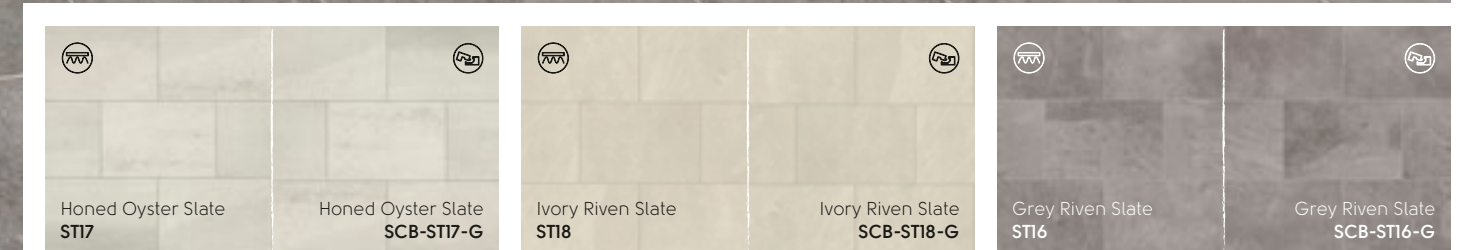

 = available in GLUEDOWN product |  = available in RIGID CORE product

BERN STONE

The aggregate design of Bern Stone has a subtle terrazzo feel within a concrete style for a strong, yet subtle design with plenty of versatility. The blend of light and dark stone chips nested against the blue-gray colorway adds subtle detail to your room design.



Cool and Modern

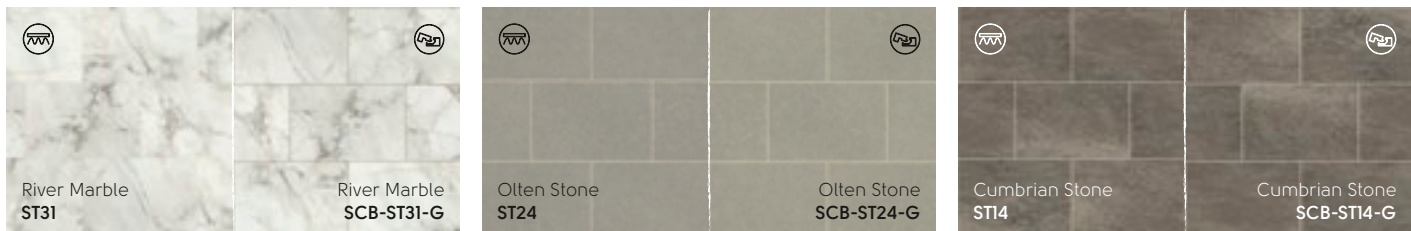

Natural Neutrals

Portland Stone ST13 with 3mm DS10 design strip

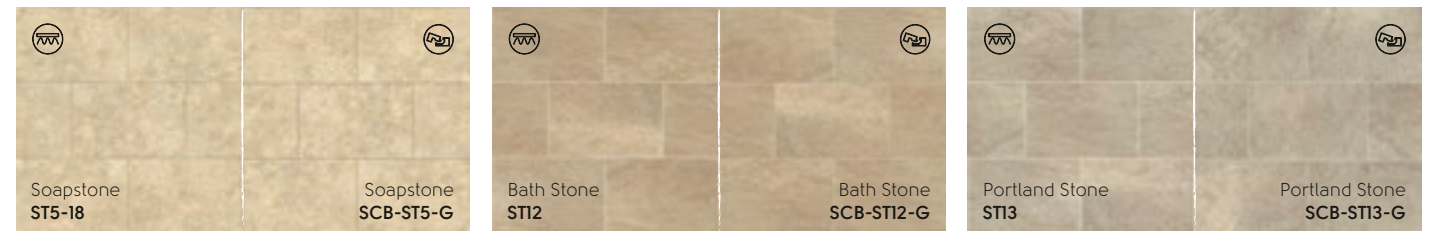

= available in GLUEDOWN product | = available in RIGID CORE product

Karndean
LooseLay
Longboard

LOOSE LAY

Where Classic Charm Meets

Contemporary Sophistication



HEART PINE

Heart pine is considered to be recycled wood from first generation American trees, alive when the first settlers landed in the 1600s. The eclectic mix of features, including natural open grain and man-made markings, develop a look that only time can produce. We applied a very light brush and light satin oils to bring the blended tones to life.

Behind the Design

Reclaimed Heart Pine LLP305



Weathered Heart Pine LLP304

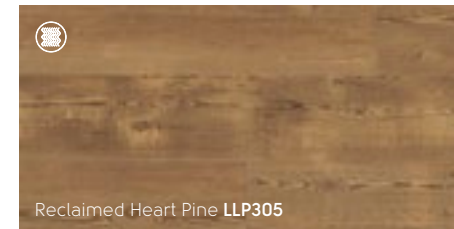

Reclaimed Heart Pine LLP305

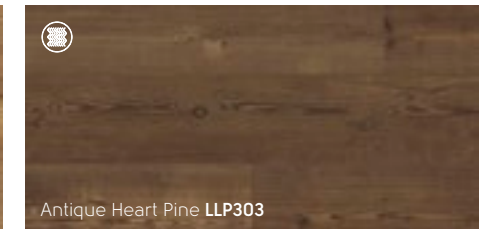

Antique Heart Pine LLP303

 = available in LOOSE LAY product



Versatile Lights

Pearl Oak LLP306

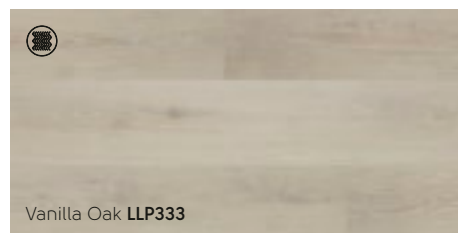

Vanilla Oak LLP333

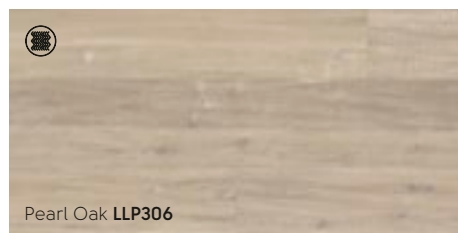

Pearl Oak LLP306

Text Us

Text the color number to **877-722-2086** to have a free sample shipped to your home.

 = available in LOOSE LAY product



Detailed and Distressed

Weathered American Pine LLP335

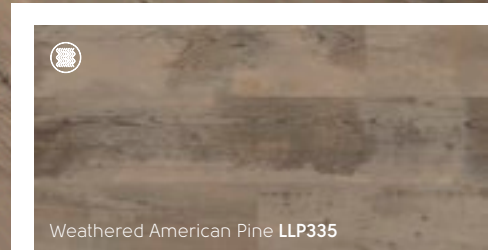

Weathered American Pine LLP335

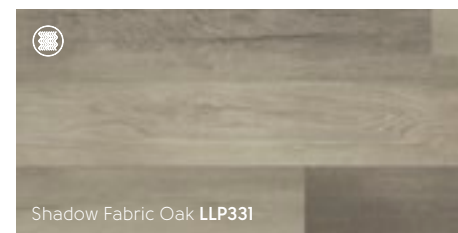

Shadow Fabric Oak LLP331

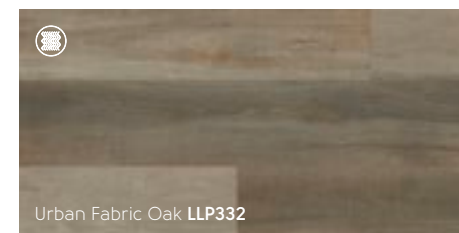

Urban Fabric Oak LLP332

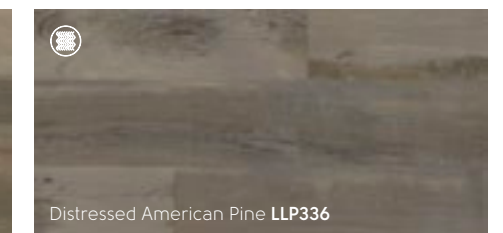

Distressed American Pine LLP336

CHARACTER WALNUT

Sourced from an Australian wood species and then stained to create a walnut effect. In its natural form, walnut is not available in such large boards, allowing you to have the beauty and sought after grain detailing of walnut in a cost-effective format.

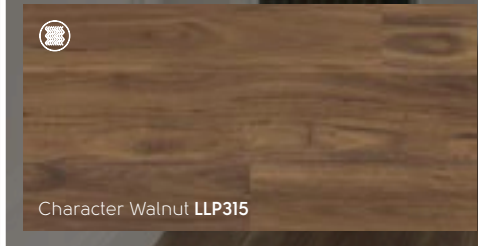

Character Walnut LLP315



Refreshed Classics

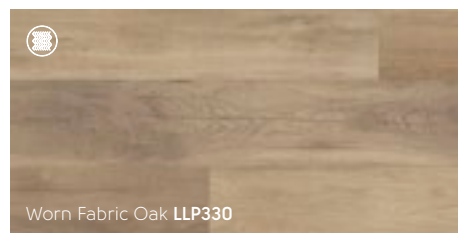

Worn Fabric Oak LLP330

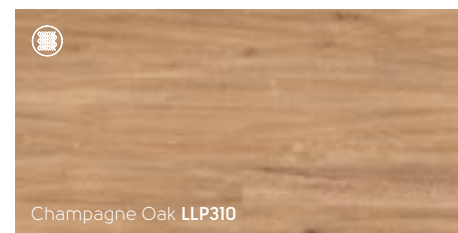

Champagne Oak LLP310

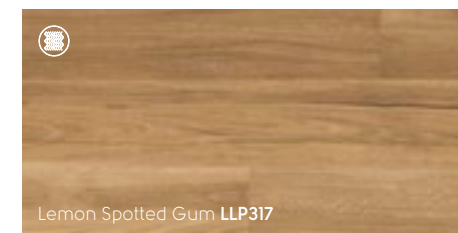

Lemon Spotted Gum LLP317

 = available in LOOSE LAY product



Smoky Character

Taupe Oak LLP309

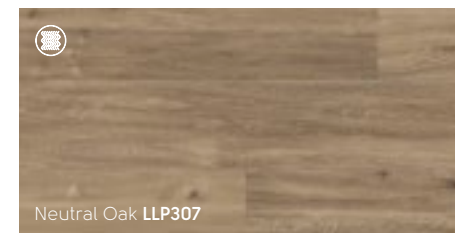

Neutral Oak LLP307

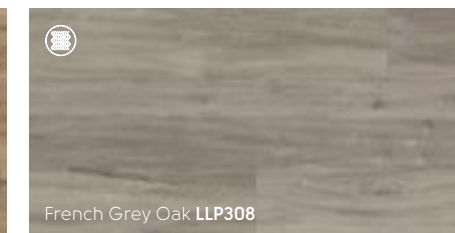

French Grey Oak LLP308

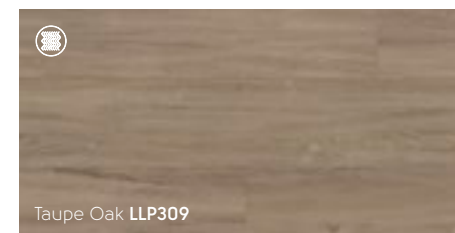

Taupe Oak LLP309

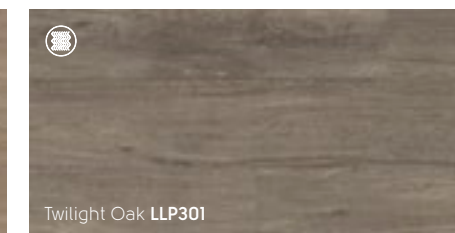

Twilight Oak LLP301

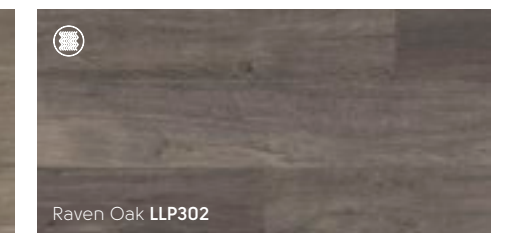

Raven Oak LLP302

Design Tip
Crisp white walls make the gray undertones of these floors pop!



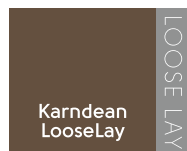

Where Classic Charm Meets

Contemporary Sophistication





AUSSIE WOODS

Our Australian woods offer a palette of warm, rich red to reddish-brown hues, mainly in rustic and distressed visuals developed from woods found across Australia.



Behind the Design

Burnt Ginger LLP5-7

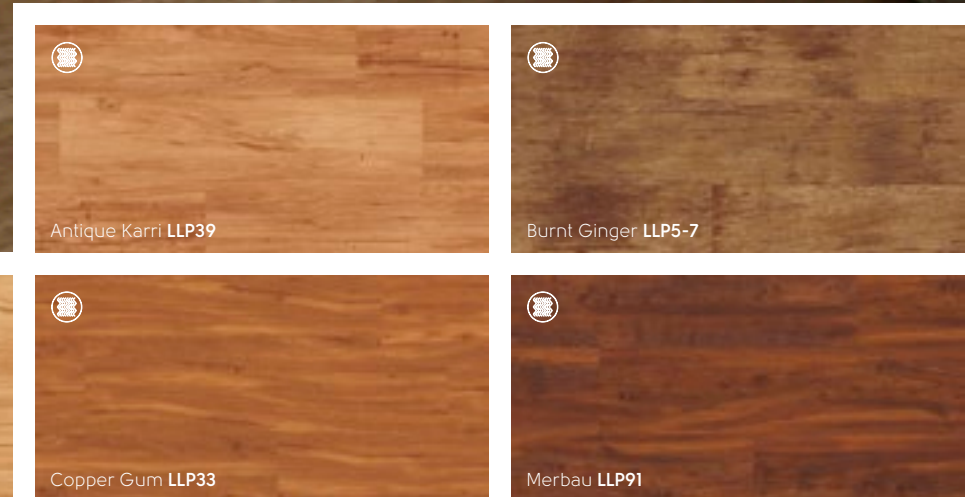

 = available in LOOSE LAY product



Burlington LLP110

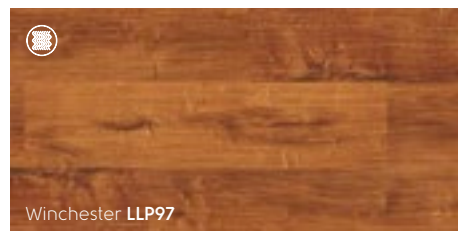

Winchester LLP97

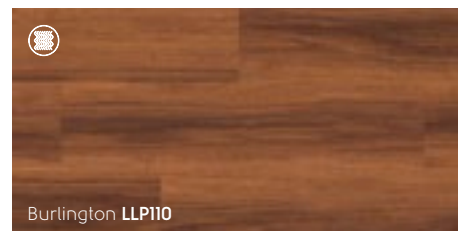

Burlington LLP110

Design Tip

Warm up bathroom floors with rich colorways.



Salem LLP96

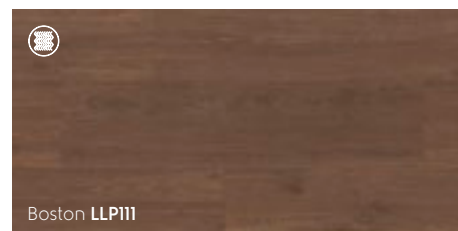

Boston LLP111

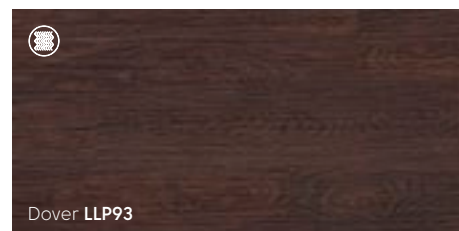

Dover LLP93

 = available in LOOSE LAY product



Country Oak LLP92

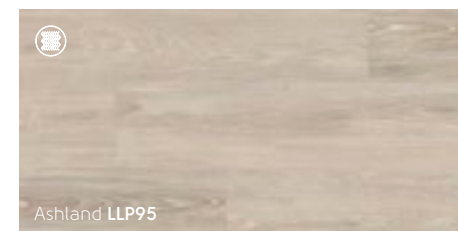

Ashland LLP95

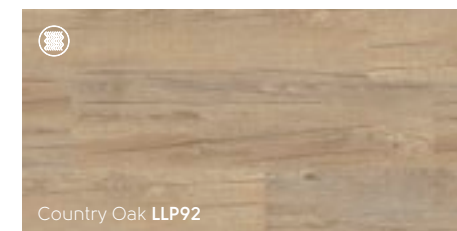

Country Oak LLP92



Hudson LLP99



Cozy Neutrals

Boston LLP111

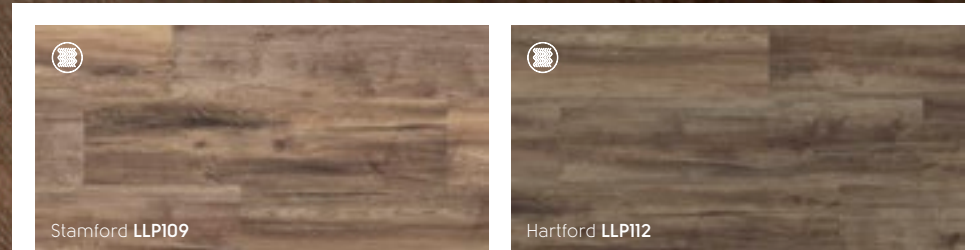

Stamford LLP109

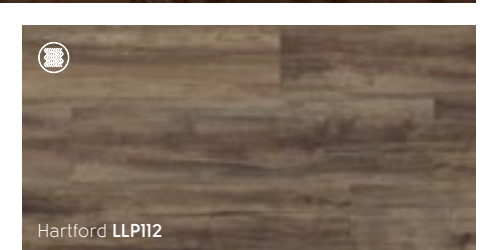

Hartford LLP112

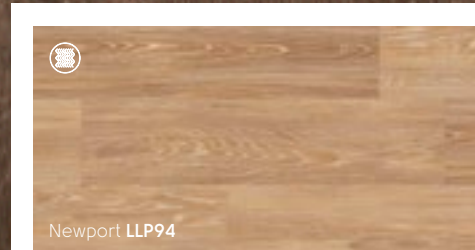

Newport LLP94

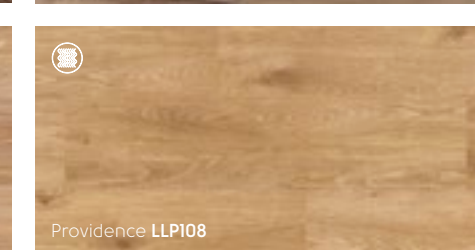

Providence LLP108

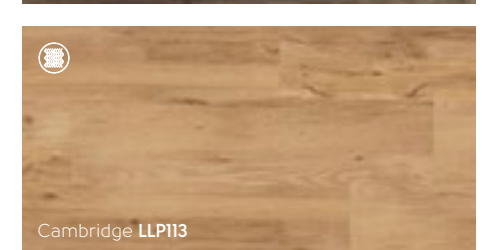

Cambridge LLP113

 = available in LOOSE LAY product



TRAVERTINE

Natural travertine is a type of limestone that develops when water from geysers or mineral springs bring deposits of dissolved minerals to the stone's surface, forming deep pits and troughs in the process. Our travertine tiles show the natural tumbled patterning in neutral colors.



Behind the Design

Montana LLT203

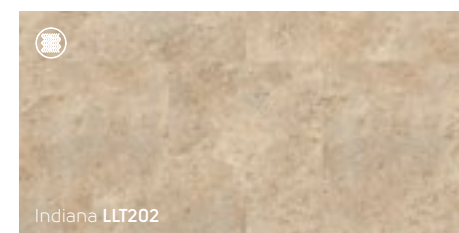

Indiana LLT202

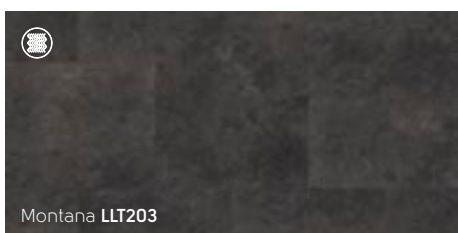

Montana LLT203

 = available in LOOSE LAY product

ARIZONA

With the modern look of sealed concrete, our mid-brown Karndean LooseLay Arizona stone floor tile is perfect for a contemporary space. With its innovative friction grip backing, Karndean LooseLay Arizona is ideal for installation over most existing hard floors with little or no need for adhesives, meaning it's faster and easier to fit and repair.



Arizona LLT200

Pleasing Tawnies

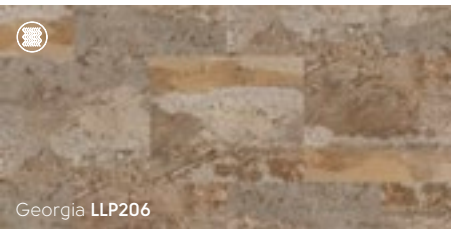

Georgia LLP206

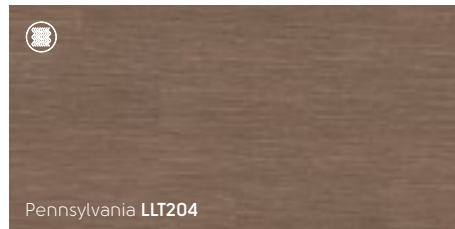

Pennsylvania LLT204



Texas LLT207

 = available in LOOSE LAY product



Cool and Modern

Colorado LLT201



Colorado LLT201

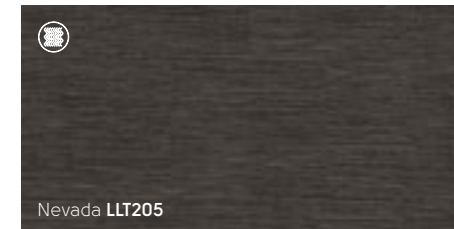

Nevada LLT205

Text Us

Text the color number to **877-722-2086** to have a free sample shipped to your home.

Cleaning and Maintaining your Karndean Floor

Karndean Designflooring is durable and easy to look after. Unlike carpet, our hygienic floors do not hold dust, dirt pollen or other allergens. Our K-Guard+® enhanced surface treatment helps protect against everyday wear, spills and scuffs, giving you peace of mind that your Karndean floor will look great for years to come.

A regular sweep and mop with Karndean Clean or other pH neutral, fragrance free cleaner approved for use with vinyl floors is all you need to keep your Karndean floor looking its best and free of germs, including COVID-19. Visit the cleaning and maintenance section of our website where you can watch videos and view answers to frequently asked questions.

www.karndean.com/cleaning

Karndean Designflooring Floor Care Kits

Over time you may want to treat your floor to some extra care. Our Floor Care Kits contain Karndean Clean, Karndean Remove and Karndean Refresh solutions, and are available to order through your retailer.

Karndean Clean can be used for routine maintenance. We recommend using Karndean Remove and Karndean Refresh to rejuvenate your floor every six to twelve months, depending on wear.



Visit us online at www.karndean.com

Find your nearest recommended retailer

Use our online search feature to find your nearest Karndean Designflooring recommended retailer. Simply enter your ZIP code to see who is in your area.

www.karndean.com/findaretailer



Order free swatch samples

If you need some extra help selecting the best color for your room, visit www.karndean.com or text the product code to 877-722-2086 to ship samples right to your house. These are designed to help you pick which product is right for you. We recommend visiting a local retailer to see the full color and design variation.

www.karndean.com/samples





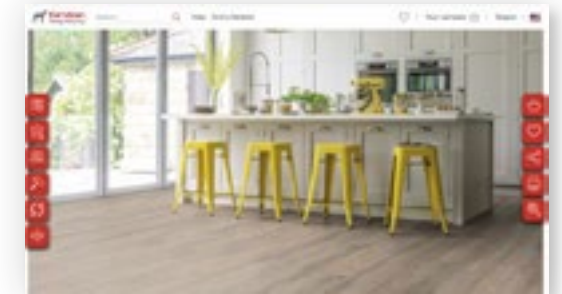

Bring your vision to life on Floorstyle

See your future floor with our interactive room viewer, Floorstyle. This 'view in room' digital tool not only lets you see our wide range of vinyl flooring in typical room settings, but you can also upload your own photo and see what a new floor might look like in your actual space!

www.karndean.com/floorstyle



Keep up to date with us:

-  Get inspired, follow us on Instagram [karndean_USA](https://www.instagram.com/karndean_USA)
-  Follow our boards on Pinterest [karndeanUSA](https://www.pinterest.com/karndeanUSA)
-  Like us on Facebook [karndeandesignflooringUSA](https://www.facebook.com/karndeandesignflooringUSA)
-  For interior ideas follow us on Houzz [karndeandesignflooringUSA](https://www.houzz.com/pro/karndeandesignflooringUSA)



Color & Pattern Reproduction

All our products are inspired by things we have seen in nature. Just as variation in both color and detail are part of the beauty of nature, so too are some of our designs. This means that with some of our products you will see natural variation when your floor is laid.

We are continually developing new ideas and improving on our existing designs. This does mean that sometimes products are withdrawn at short notice.

Karndean Designflooring owns all their designs and are protected by copyright.



Design your dream floor



View our entire catalog of products in a variety of residential room settings or upload a photo of your own space!

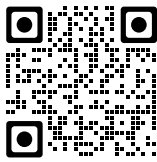

Corporate Headquarters and Showroom
1100 Pontiac Court, Bushy Run Corporate Park,
Export, PA 15632
Phone: 888-266-4343
Fax: 800-887-7043
Email: info@karndean.com

West Coast Distribution and Showroom
4230 N 5th Street, Suite 100,
North Las Vegas, NV 89030 Fax: 702-248-8534

Central Distribution and Showroom
14201 Sovereign Road, Suite 141, Fort Worth, TX 76155
Fax: 817-553-3920

Karndean Designflooring Canada
#3-3250 Harvester Road, Burlington,
Ontario, L7N 3W9
Phone: 866-819-6825
Fax: 905-336-2180



www.karndean.com



© 2022 Karndean International, LLC.